CIRCULARS IN SELECT AREAS:
Coyle's SuperValu
Wall Food Center
Murdo Family Foods
Peoples Market

THE PROFIT

A Publication of Ravellette Publications, Inc. • PO Box 788 • Philip, SD 57567
Offices in Philip ~ Wall ~ Kadoka ~ Murdo ~ New Underwood ~ Faith ~ Bison, SD
E-mail: ads@pioneer-review.com • (605) 859-2516 • www.pioneer-review.com

For over 35 years … your Total Market Coverage Shopper in an 11-County area in Western South Dakota!

Deadline: -- Fridays at Noon
(Monday holiday deadline: Thursdays at Noon)

ECRWSS
U.S. Postage
PAID
Philip, SD 57567
Permit No. 20

POSTAL CUSTOMER

Vol. 37 | No. 40
September 11, 2018

Iseman Homes
YOU'RE HOME, NOW.

BIG SALE!

September 15th- 30th

MENTION THIS AD AND RECEIVE A
$1,500 UPGRADE OF YOUR CHOICE

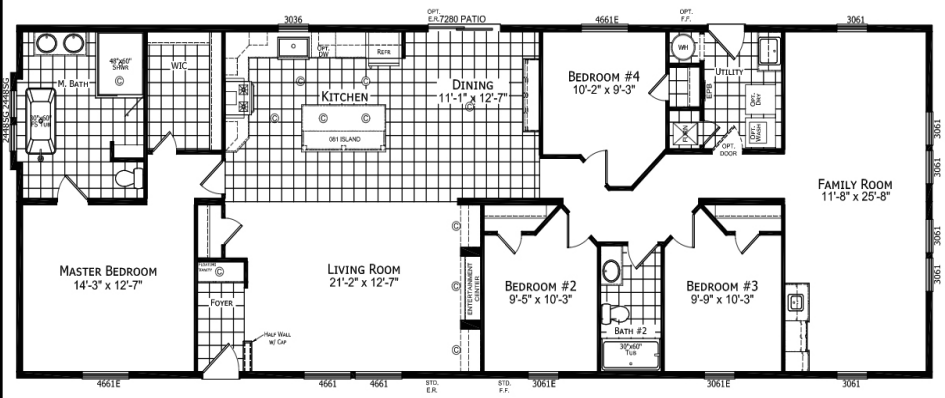

Redman Apex 28x80

We are fully stocked for fall deliveries! Singles and Sectional Homes on sale now!

Iseman Homes
YOU'RE HOME, NOW.

See our inventory at: **isemanhomes.com**
605-224-2921
504 S. Pierce Ave. • Pierre, SD
Call now for an appointment

Midland Merchants'

Appreciation Day

Saturday, Sept. 15

5 K "FUN" RUN/WALK/RIDE
7:00 AM register at the park – 8 AM start. Fundraiser for Local 4-H Club

BOOSTER CLUB WILL BE SERVING LUNCH
from 11:30 AM to 1:00 PM at the Fire Hall

PARADE WILL BE AT 1:30 PM Theme "Flowers" Any entry is welcome!! Line up at 1:00 PM to be judged.

GAMES FOR ALL AGES will start immediately after parade on Main Street money scramble will be first

MIDLAND COMMERCIAL CLUB will serve free roast beef supper from 5:00 to 6:00 PM at the Fire Hall

PRIZES starting at 6:30 PM in front of the Legion

DANCE TO COUNTRY RUSH from 8:00 PM to 12:00 Midnight at Legion. Sponsored by Midland Commercial Club and Midland Fire Department

Sponsored by members of the Midland Commercial Club
A & A Tire, American National Insurance, Coyle's SuperValu, Creations Galore, Dakota Mill & Grain, Discount Fuel, Ernie's Building Center, First National Bank-Midland, First National Bank-Philip, Ft. Pierre Livestock, G & A Trenching, Golden West,Grossenburg Implement, Haakon County Abstract, Joe Hicks Trucking, Jones Dirtwork, Kadoka Oil, Kennedy Implement, Loose Ends, Midland Food & Fuel, Nemec Construction, Performance Seed, Philip Livestock, Pioneer Review, Randy's Spray Service, Rush Funeral Home, Second Century, Linda Sinclair (tax service), The Steakhouse & Lounge, West Central Electric

---

LUMBER HEADQUARTERS

- DeWALT Tools
- Storage Sheds
- Gates & Fencing Supplies
- Pole Barn Packages
- House Packages
- Feed Bunks

We offer ... PPG PITTSBURGH PAINTS & Colormatch System for all your painting needs!

Call today for your free estimate!!

Shop our large selection of power tools!

HOURS: M-F: 7 A.M. TO 5 P.M. • SAT: 8 A.M. TO NOON

BC MOSES BLDG. CENTER
S. HWY 73 • 859-2100 • PHILIP

U-HAUL

TDM Excavation & Heavy Haul
Cell: 685-3283 • Wall
•Trackhoe •Trenching
•Repair Dams & Roads
•Heavy Haul Trailer
•Dozer
•Site Cleanup
Todd Sieler

Gateway Apartments I & II
Having an open house, Under New Management!
September 6, 2018
2 p.m. to 4 p.m.
In the Community Room
Come join us for cake & coffee!

Please call 605-837-2505

Affordable & Convenient living in Kadoka
1 Bedroom Units
Rent based on income.

EQUAL HOUSING OPPORTUNITY

Peters Excavation
Home: (605) 837-2945
Cell: (605) 381-5568
Excavation work of ALL types!
✷Backhoe ✷Trenching
✷Directional Boring
✷Cobett Waters
✷Tire Tanks
✷Dozer
✷Vacuum Excavation
Located in Kadoka, SD

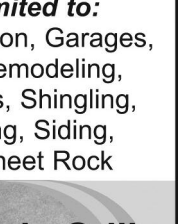

Brent Peters

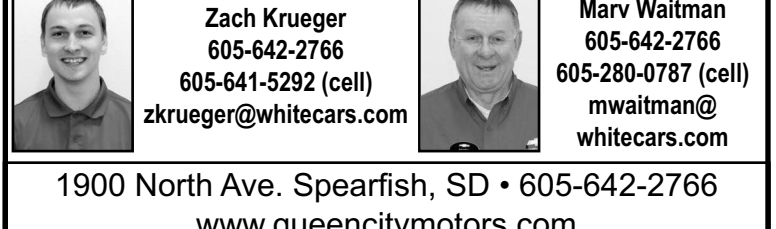

The family of
Kate DeVries
invite you to celebrate her
90th Birthday
on
Sun., September 9, 2018
with a card shower

Cards may be sent to:
PO Box 310 • Kadoka, SD 57543

In celebration of
Dora Mae Jensen's 90th birthday,
her family would like to honor her
with a shower of cards. Cards can be
sent to her at:
2505 Jackson Ave Space 150,
Escalon CA 95320

Sept 14-17
The Meg
(PG-13)
Sept 21-24
Alpha
(PG-13)
Sept 28- Oct 1
Crazy Rich Asians
(PG-13)

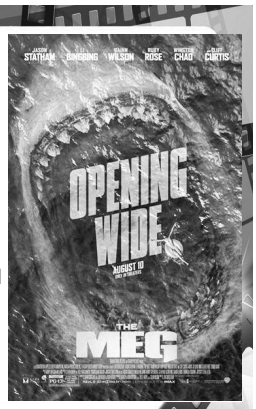

Fri: 8:00 p.m. **Sat: 8:00 p.m.**
Sun: 1:30 p.m. **Mon: 7:00 p.m.**

GEM THEATRE
859-2000 • Philip

CHEVROLET • BUICK
White's Queen City

BUICK
CHEVROLET
CERTIFIED PRE-OWNED
CHEVROLET BUICK GMC

"The purchase is just the start of the sale!"

2012 Chevrolet Equinox

AWD/LT/Hail Discount!
Was: $12,977 ***Now: $9,874***

Zach Krueger
605-642-2766
605-641-5292 (cell)
zkrueger@whitecars.com

Marv Waitman
605-642-2766
605-280-0787 (cell)
mwaitman@whitecars.com

1900 North Ave. Spearfish, SD • 605-642-2766
www.queencitymotors.com

Please join us

Philip School Open House

HOME OF THE SCOTTIES PHILIP HIGH SCHOOL

330 Scottie Ave.

Friday, September 21, 2018

2:00	Scottie Homecoming Parade
3:00	Ribbon Cutting Ceremony, Main Entrance of Philip School
3:00 – 5:00	Tours of Philip Elementary, Junior High & High School
3:00 – 6:00	United Church Homecoming Supper – new school lunchroom
6:00	Scottie Homecoming Football Game—Philip Scotties vs. Lyman Raiders

---

Exact Contracting

Services include,
but not limited to:
New Construction, Garages, Additions, Remodeling, Pole Buildings, Shingling, Steel Roofing, Siding, Decks, & Sheet Rock

Chris Grillo,
owner
Kadoka
605-890-2696

The Steakhouse & Lounge

Salad Bar Available at Lunch!

Package Liquor & Casino

Open Daily Monday thru Saturday Downtown Philip Reservations: 859-2774

FREE Juke Box Friday Nights

Lunch Specials: Monday thru Friday • 11:00 to 1:30 ~ Call for specials!

Regular Menu Available Nightly!

Tuesday, September 11 *Petite Ribeye*

Wednesday, September 12 *Patty Melt, Fries and a dinner salad*

Thursday, September 13 *Walleye*

Friday, September 14 *BBQ Pork Ribs and Shrimp Buffet*

Saturday, September 15 *Prime Rib*

Monday, September 17 *Prime Rib Sandwich*

Business & Service

BRANT'S ELECTRIC - PHILIP, SD For all your electrical needs. Serving the area since 1980. Free estimates 605-859-2254.
P24-52tc

O'CONNELL CONSTRUCTION, INC., PHILIP: Rock, Sand, Gravel (screened or crushed). We can deliver. Dams, dugouts, building sites. Our 42nd year. Glenn or Trace, 859-2020.
PR11-tfn

NEED A PLUMBER? Licensed plumbing contractor for all your indoor plumbing and outdoor water and sewer jobs. Call Dale Koehn, 441-1053, or leave a message at 837-0112. K38-tfn

WEST RIVER EXCAVATION will do all types of trenching, ditching and directional boring work. See Craig, Diana, Sauntee or Heidi Coller, Kadoka, SD, or call 837-2690. Craig cell: 390-8087, Sauntee cell: 390-8604; wrex@gwtc.net K50-tfn

Insite & Sound Productions

text, call or email
630-363-3646
ralphgebes@gmail.com

- Move photos from an album to a DVD video with a Music Background
- Digitize photos or slides to .jpg
- Convert 33 or 45 RPM records or cassettes to Music CDs
- convert VHS or 8mm video files to a DVD

Call for an appointment

I have found the ONE whom my soul loves.
Song of Solomon 3:4

Tayah Huether and Taran Eisenbraun

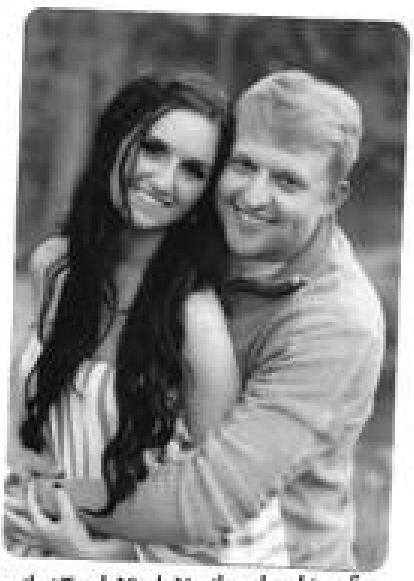

It is with great pleasure that Tayah Nicole Huether, daughter of Stacy Keyser and Marty Huether, together with, Taran Scot Eisenbraun, son of Melody Diedrichs and Scot Eisenbraun, announce their forthcoming wedding on Friday, October 19, 2018 at The Cathedral Of Saint Joseph, Sioux Falls, South Dakota.
Tayah will graduate from South Dakota State University-Brookings in December 2018 with a degree in Early Childhood Education. She is currently student teaching 3rd grade at Wall Elementary. Taran graduated from Lake Area Tech-Watertown in 2016 with a degree in Ag Production. He is currently operating a farm and ranch with his family in the Wall area.

***Place Your Display Ad or Classified* emailing us at ads@pioneer-review.com or call 605-859-2516**

PHILIP Health Services — Hometown Healthcare News

(605) 859-2511
philiphealthservices.com

Dr. Kerry Blackham
Dr. David Holman
Dr. Coen Klopper
Terry Henrie, PA-C
Janell Gerberding, PA-C

Philip Clinic
(605) 859-2566
503 West Pine St.
P.O. Box 790
Philip, SD 57567

HOURS:
Monday-Friday 9:00-5:00
Saturday 9:00-noon

Kadoka Clinic & Lab
(605) 837-2257
601 Chestnut
P.O. Box 460
Kadoka, SD 57543

HOURS:
Mon / Tue / Thu / Fri
9:00-noon & 1:00-5:00
Closed Wednesdays

Hans P. Peterson Memorial Hospital
Philip Nursing Home
Physical Therapy
The Silverleaf Assisted Living Center
Eye Care Clinic
Home Health

Philip Health Services is an Equal Opportunity employer and provider.

Information about our Financial Assistance Program is on our website or call (605) 859-2511.

NATIONAL HEALTHCARE ENVIRONMENTAL SERVICE WEEK

SEPTEMBER 9-15, 2018

Philip Health Services appreciates and recognizes our professionals in Maintenance, Housekeeping, and Laundry for your vital role in patient comfort, infection control, and care of facilities and equipment!

JOB VACANCY

FSA FARM SERVICE AGENCY

The Farm Service Agency has two Program Technician vacancies, one vacancy in the Pennington County Office located in Rapid City, SD and one vacancy located in the Meade County Office located in Sturgis, SD.

Opening date is September 5, 2018, and the closing date is September 19, 2018.

To view this vacancy announcement and apply for this vacancy please visit www.usajobs.gov.

FSA is an Equal Opportunity Provider and Employer.

CATTLE VACCINE COOLER

includes cooler, 3 interior dividers and utility tray

4-Holster Cooler Options

- Ice Cold Beer
- Fly Control
- Back Rubbers
- Hats & Boots
- Dust Bags

All sold here!!

Jones'

Saddlery, Bottle & Vet

Locally owned & operated

859-2482 • Philip

FARM & RANCH

FOR SALE: Flexicoil 2340 air cart for $8,000. New Holland 1475 18 foot crimper $12,000. John Deere 936D Draper head $21,000. John Deere 1770 conservation 24 row planter $28,000. Call 605-280-3377

P40-4tc

WANTED CATTLE TO FEED: calves at reasonable rate; call 685-6725; leave message, 454-0053 Rodney; 454-0123 Kory. Several years of feeding Cattle.

P40-8tc

HAY FOR SALE: all classes; located between Kadoka and Philip. Call 685-3844

PR51-6tc

ALFALFA HAY FOR SALE: very good quality and quantity; 1st and 2nd cutting; other hay types also available; located 25 miles Northwest of Philip; call 605-299-6264 P33-tfn

HORSE SALE: Gordon Livestock; Gordon NE; September 16; 10 a.m. Loose Horses Sell; 12 p.m. Catalog Sale Preview; 2 p.m. Catalog Sale followed by Open Horse Sale; Honest ranch broke horses, seasoned team roping horses. 8 year gelding started calf roping, 5 year QH mare High Brow Cat granddaughter had cutting training-started in breakaway, 8 year black pony mare- Gentle for small children, 2018 AQHA colts- bloodlines include Paddys Irish Whiskey, Shining Spark, Wilywood. View catalog www.gordonlivestock.dvauction. com; Gordon Livestock 308-282-1171; Link Thompson 308-282-9998.

PR3-1tc

WANTED: Ranch/farm with or without cattle and equipment, approximately 500 to 2,000 acres located in South Dakota, house optional, private party cash transaction. Call Don, 413-478-0178. PR3-tfn

Randy Pritzkau Auction

Sunday, September 16, 2018
1:00 PM

Directions: From Dupree, SD 6 South 2 East on Cherry Creek Road

Machinery
NH 116 Hydroswing
IHC 12' Disc
IHC 14' Chisel Plow
Danuser Post Hole Digger
Vern's Bale Fork
Kiefer Built 16'-6' Stock Trailer - Older
Pickup Box Trailer
Older Running Gear
Single Bale Trailer Homemade
Northern 56" Pickup Tool Box
Better Built 70" Pickup Tool Box
Small Auger

Livestock Equipment, Posts & Panels
Vern's Panels - Some Like New
2 Cattle Guards
80-100 Wood Posts
100-200 Steel Posts - Used
12 Assorted Gates
Barnwire
Alleyway
29 - 2 x 8 Rough Lumber - New
Assorted Used Lumber
Post Puller
Branding Pot & Torch

Horse & Guns
3 Corriente Association Ranch Saddles
2 - 15in 1 - 16in seat
Sirocco Roping Saddle
5 Saddle Stands
12 Saddle Pads
4 Saddle Blankets
Many Halters - Cinch & Latigo
Many Bits
Head Stalls
Shoeing Stand
New Rope for Braiding & Halters
2 - 23 Savage Rifles with Scope
12 Guage Savage Stevens Pump

Dinosaur Bones & Collectables
Large Pile of Dinosaur Bones
2 Royal Blue Cream Separator
15 Gallon Redwing Crock

Shop & Tools
Chain Saws
10" Table Saw
10" Mitre Saw
Craftsman Utility Sharpener
Pitchforks
Hand Saws
Buck Saw
Large Bolt Cutter
Rake
Drill Bits
1/2 Drill Cordless Drill
Cresent Wrenches
Pipe Wrenches
Vise Grips
Hammers
Allen Wrenches
Screwdrivers
Clamps
Many Wrenches...
Ratcheting Wrench Set
Ratchets & Sockets
Chisels & Punches
Pry Bars
Ohm Meter
Calipers
Brace & Bits
Nuts & Bolts
Hitch Pins
Extension Cords
Clevises
Hitch Pins
Many More Tools...
Very Large Selection of Hand Tools

Misc.
Trash Pump with Honda Engine
Briggs & Stratton Engine 5 HP
Electric Motor
Pro Hydraulic Pump
4 Hydraulic Cylinders
1/2 HP Submersible Pump - New
Clay Pigeon Thrower
Used Tires
Snowfence
Receiver Hitch
Tractor Chains
Wheelbarrow
Shelving
Acetylene Cart
Cap & Gloves
Propane Heater
Battery Charger

Household
Kelvinator Washer & Dryer
Chair
Couch
Foot Stool
TV
Printer
Typewriter
Tupperware
Pots & Pans
Cups
Plates
Knives
Forks
Spoons
And More...

Auction Conducted by:

Black Hills Auction Company

Contact: Justin Tupper 605-680-0259 • Doug Dietterle 605-580-1362

Cody Tupper 605-569-3589

Terms of the Sale are Cash or Bankable Check

Announcements Made the Day of Sale Take Precedence

Not Responsible for Accidents • Concessions Will Be Available

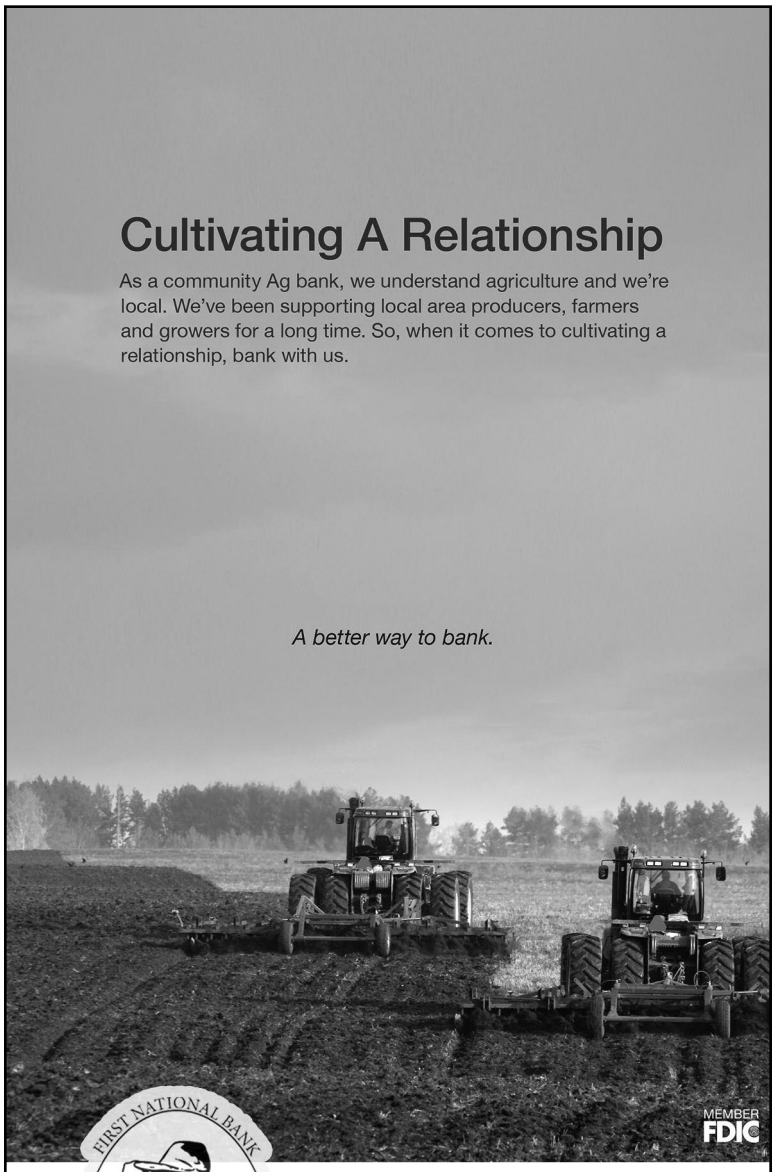

First National Bank

PHILIP, SD (605) 859-2525

FAITH, SD (605) 967-2191

www.fnbphilip.com

Member FDIC

S/P FENCING: Fence construction. Call us for all your fencing needs. Shanon Porch & Pete Reinert, 605-515-0823.
P20-tfn

AUTOMOTIVE

TRAILER TIRES FOR SALE:
235/85/16R 14-ply, $142. All prices incl. mounting. Les' Body Shop, 859-2744, Philip. P52-tfn

FOR SALE: 2017 Expedition EL; XLT; heated and cooled leather; nav.; 37,000 miles; $36, 995, Murdo Ford, 1-800-658-5585, 669-2784.
P40-1tc

FOR SALE: 2017 Ford Explorer: AWD, 3rd Row, Nav., Heated Leather, 19K Miles, Program Rig$33,995; Murdo Ford, 1-800-658-5585, 669-2784.
P40-1tc

FOR SALE: 2015 Ford Edge SEL: heated leather, remote start, and more. 13,000 miles $27,495; Murdo Ford, 1-800-658-5585, 669-2784. P40-1tc

FOR SALE: 2015 Explorer XLT: 2nd row buckets, Navigation and more, 58,000 mile trade, $24,995; Murdo Ford, 1-800-658-5585, 669-2784.
P40-1tc

FOR SALE: 3 New 2018 F150 Super Crews Available: well equipped, big discounts and factory rebates,Call Soon; Murdo Ford, 1-800-658-5585, 669-2784. P40-1tc

FOR SALE: 2017 Ford F-250: Crew Cab, 4x4, XLT, 6.7 diesel, 17K miles, Program Rig, like new, $3,000 Below Book, $45,995, Murdo Ford, 1-800-658-5585, 669-2784.
P40-1tc

FOR SALE: 2016 F-150: Super Crew, 4x4, Lariat, 1 owner, 36,000 miles, Ecoboost Engine, local, trade, under book, $37,995, Murdo Ford, 1-800-658-5585, 669-2784. P40-1tc

FOR SALE: 2015 F150 Super Crew: 4 x 4 Lariat, V-8, 19,000 easy miles, heated & cooled leather, remote start, extra clean $39,700; Murdo Ford, 1-800-658-5585, 669-2784.
P40-1tc

Get Prepared for Fall Hauling

with 14 ply Trailer Tires
235/85/16R $142 each
Price Includes Mounting
Also check prices on Light Truck and Car Tires
Many makes and sizes available
Les' Body Shop
605-859-2744
Philip·SD

16th Annual South Dakota
Festival of Books
BROOKINGS & SIOUX FALLS • SEPTEMBER 20–23
Young Readers Festival of Books
SIOUX FALLS • SEPTEMBER 20 | BROOKINGS • SEPTEMBER 21–22
SOUTH DAKOTA HUMANITIES COUNCIL
sdbookfestival.com
605.688.6113 • info@sdhumanities.org

17th Annual Hog Roast & Dance
Long Valley Fire Department
Saturday, September 29
at the historic Long Valley Hall
Supper 5:30-7:30 p.m.
featuring pit-roasted barbecue pork
Drawings will take place for door prizes donated by area businesses
Dance to Country Rush
from 8:00 p.m. to midnight
Free will donations for admission to the Long Valley Fire Department
Come on out and support your local fire department!

Happy Birthday, Jerry

Still looking good after a 60 year wild ride! Cheers for pushing the limits for many, many more!
Love your family
September 20

CORNERSTONE
INDUSTRIES & CONSTRUCTION SERVICES, LLC
www.cornerstoneind.com john@cornerstoneind.com
SIOUX STEEL COMPANY
Authorized Dealer
Complete Grain Storage Sales & Construction Services
Call us today for a quote on your next grain bin.
John Diedrichs 605/441-1779 • Wall, SD

Time for Fall Seeding
- Turf & Lawn Seed
- Reclamation Seed
- Seed Germination Blankets
- Cover Crops
- Willow Creek Forage Wheat
- Native Grasses
- Starter Fertilizer
- Winter Hay Barley

"Advice and recommendations on doing the job right!"
WARNE CHEMICAL & EQUIPMENT CO.
2680 Commerce Rd
Rapid City SD 57702
605-342-7644
800-658-5457
SD1827

Happy 85th Birthday Mary Eide
Come join us for cake and coffee and help us wish her a happy birthday at the Philip Nursing Home on
September 22, 2018 at 2 p.m. - 4 p.m.
Cards may be sent c/o Philip Nursing Home P.O. Box 790 Philip, SD 57567

***Place Your Display Ad or Classified* emailing us at ads@pioneer-review.com or call 605-859-2516**

Open House Appreciation Day

Come see the new community center at White Owl and help celebrate White Owl's 125th Anniversary!

Sunday, September 16
1 p.m to 5 p.m

Free meal and utensils will be provided. Entertainment and a fun afternoon is planned.

Raelyn Renee Fitch

Born 8.18.18

6lb 6oz 19 1/2 long

Parents Brayden and Taylor Fitch

of Mitchell SD

Grandparents

Troy and Dawn Richter of Quinn SD

Trevor and Christa Fitch of Milesville SD

Great Grandparents

Donald Kelly of Quinn SD

Marvin and Vicki Eide of Philip SD

Burjes and Cheryl Fitch of Philip SD

Neoma Richter of Enning SD

THE CLASSIFIEDS!
For the 'THINGS' you're looking for!
Ravellette Publications, Inc.
The Profit & Pioneer Review • ads@pioneer-review.com • 605-859-2516
Pennington Co. Courant • annc@gwtc.net • 605-279-2565
Kadoka Press • press@kadokatelco.com • 605-837-2259
Faith Independent • faithind@gwtc.net • 605-967-2161
Bison Courier • courier@sdplains.com • 605-244-7199

FOR SALE: 2014 Ford F-150: Super Cab, 4x4, Lariat, very nice, 59K miles; $26,495; Murdo Ford, 1-800-658-5585, 669-2784.

P40-1tc

FOR SALE: 2005 Ford F-150: Super Crew, King Ranch, 4x4, good running, new tires, lots of extras, 159K miles,under book; $10,995; Murdo Ford, 1-800-658-5585, 669-2784. P40-1tc

2015 Subaru Outback, AWD, 3.6R, Leather Loaded, all the bells and whistles. New Tires, 82,000 miles. $23,000. Text 605-515-0776. WP3-2tc

Garage Sales

VENDORS WANTED: for Philip's Annual Fall Craft Fair to be held Saturday October 6th. Call Julie 441-9305 if interested.

PR3-3tc

6th Annual
Masonic Golf Tournament
Scholarship Fundraiser
Sunday, September 16th
Lake Waggoner Golf Course

(3 mi. N. of Philip)
2-Person Scramble
$40 per person entry fee
Registration: 10:00 a.m.
Tee-Off: 10:30 a.m.

For more information, call
Beau: 685-8155
Colt: 685-4314

Everyone Welcome!

CA
CREW AGENCY LTD
Agri Risk Management

Give us a call! We'd be happy to discuss All Your Crop Insurance Needs

Sales Close Date for 2019 Crops:
- Wheat & Forage: 9/30/18
- Rainfall Index on Pasture & Hayland: 11/15/18

These are the dates to purchase, change or cancel multi-peril crop insurance.

Office (605) 433-5411 or Toll-Free (888) 433-8750

Rusty Olney	Tanner Handcock	Taylor Mohnen	Heidi Porch	Dana Kerns	Grady & Bernice Crew
433-5411	641-1360	999-9540	433-5411	431-9688	433-5411

Crew Agency is an equal opportunity provider.

Help Wanted

CUSTOM COMBINE FOR HIRE
Corn Harvest; One Combine and Grain Truck.; BME Companies-Dan 605-716-3697 P40-3tp

THE BEST WESTERN PLAINS has a Temporary vacancy in their Laundry facilities. Are you looking for a little extra money? Start early be done by lunchtime. Flexible with days and times. Looking for a laundry assistant for the next 30 days. If interested please contact Jackie at 605-279-2145.
PW40-2tc

NOW HIRING for general labor and CDL truck drivers for I-90 project near Kadoka. State Wages and lots of overtime! Pre employment drug test required. Please contact Dave at 605 626 1532 for more information.
PR3-2tp

HELP WANTED: Ravellette Publications, Inc., is looking for a free lance news writer to supply feature stories within our coverage area. Contact Don Ravellette at 605-685-5147.
PR35-tfn

HELP WANTED: full time; The Haakon County Highway Department is now accepting applications for a full-time truck driver/equipment operator. This position offers retirement, vacation & sick leave, health insurance, dental and vision insurance and 4 day weeks. Must be able to obtain a CDL with endorsements within 3 months of hire. This position is required to take a pre-employment drug test and comply with random alcohol and drug testing as a CDL driver. Position is open until filled. A complete job description and applications are available at the Highway Department, 22260 Lake Waggoner Road, Philip, SD. Please call 605-859-2472 if you have any questions. Haakon County is an Equal Opportunity Employer.
P38-3tc

KADOKA NURSING HOME: Seeking Full-time, loving, caring, & motivated employee for:
1 CNA, 1 Dietary Aide. Great benefits, wonderful residents, & loving environment. Please contact Heidi, Whitney, or Hillary at 605-837-2270 for employment opportunity. K20-tfn

For all your concrete construction needs:
Gibson
CONCRETE CONSTRUCTION
605-859-3100 • Philip, SD
Serving Philip & surrounding areas
Patios • Driveways
Foundations • Edging

Woody's
FEED & GRAIN
Quality is our Game!
SPECIAL 25%
~ All Natural Cake ~
For Cattle Cake and Mineral
Call Malcom Price
993-3108
or 381-8309

Happy 80th Birthday!
Please join us in celebrating Laura Hackens 80th birthday
Sunday, September 23
2-5 p.m.
@ New Underwood Community Center
Let your presence be your gift!

Happy 85th Birthday
Leland K. Rayhill
September 10

The family is requesting a card shower honoring Leland.
28875 232nd Ave, Tuthill, SD 57574
(No gifts please)

Let's Celebrate Homecoming!
Friday, September 21
KCBA sponsored
Pancake & Sausage Supper 4-6 p.m.
Kadoka City Auditorium
Register for door prizes!
Must be present to win.
KCBA Members
Double H Feeds • 9th Ave Salon • People's Market
Fromm's Hardware & Plumbing • Kadoka Press
Headlee Vet • BankWest • Rush Funeral Home
Kadoka Gas & Go • Discount Fuel • GoldenWest
West Central Electric • Badlands Petrified Gardens
Rae Create • Kadoka Area School • Kid Cave
Pocketful of Posies • Badlands Distillery
Bil-Mar Expressions • American's Best Value
State Farm Insurance – Jan Hewitt • Crew Agency
Penny's Riverside Catering • Hometown Gypsy Boutique
Badlands Trading Post • Kadoka Subway • Sunset Grill
Kadoka Sundowner • Kadoka Nursing Home
Sanftner Mail Routes • West River Excavation
Dakota Legends • Farmers Union Insurance
Businesses may drop off their door prizes at the auditorium on Friday or contact Jessi or Jackie.

Call Colt today!

2006 Ford F-150
ext. cab, 4x4, clean, nice
Philip Motor, Inc.
Philip, SD
859-2585
(800) 859-5557
LINCOLN CHRYSLER Ford DODGE
Check out our entire selection at
www.philipmotor.com

Profit Classifieds $7.75/week

… up to 20 words; 10¢ per word thereafter. Fill out the form below & mail your classified and payment to: The Profit PO Box 788 Philip, SD 57567

1) _____
2) _____
3) _____
4) _____
5) _____
6) _____
7) _____
8) _____
9) _____
10) _____
11) _____
12) _____
13) _____
14) _____
15) _____
16) _____
17) _____
18) _____
19) _____
20) _____

You're Invited
September 18, 2018
Mitchell Technical Institute 50 Years 1968-2018
We're throwing a party to celebrate 50 years of providing quality technical education and we hope you can attend Tuesday, September 18, 2018, 5-8 PM, on the MTI campus in Mitchell!
MTI Mitchell Technical Institute
www.mitchelltech.edu • 1-800-684-1969

SILVERLEAF ASSISTED LIVING CENTER: 1. Full time night shift Certified Nursing Assistant/UMA position available. No experience required, must be 18 with High School diploma or equivalent. Paid training and certification provided, with extra pay for nights and weekends. 2. Part-Time RN, One scheduled shift per week along with providing backup RN duties as needed. 3. Part time cook position available, 3 days/ week and every other weekend. Interested? Contact Julie at 859-3434. We are an equal opportunity employer.

P31-tfn

PHILIP HEALTH SERVICES - WE ARE READY TO GROW! ARE YOU? Philip Health is ready to expand and we are hiring for the following positions: Laboratory Manager, Registered Nurses, Certified Nursing Assistants (we will train) and an experienced cook. We offer full time benefits, including health insurance and paid time off, if you work at least 30 hours per week. Interested? Call 859-2511 ext. 204, or stop in for more information. We are an equal opportunity employer.

PR35-tfn

Faith Livestock's Annual Horse Sale

Over 150 sell!

Catalog & Open Consignment

Don't Miss This Sale!

An outstanding offering of ranch-raised colts; proven ranch and arena agenetics along with breeding mares and deluxe ranch geldings

PREVIEW 11:00 AM AT THE FAITH RODEO GROUNDS
SAT., SEPTEMBER 22, 2018
1:00 PM | FAITH LIVESTOCK AUCTION | FAITH, SD

Faith Livestock Auction
127 N. 5th Ave. West
PO Box 188 • Faith, SD 57626
605-967-0200
www.faithlivestock.com
Dace: 605-515-1535 • Mason:605-580-5878

8 Owner: Ross Potter

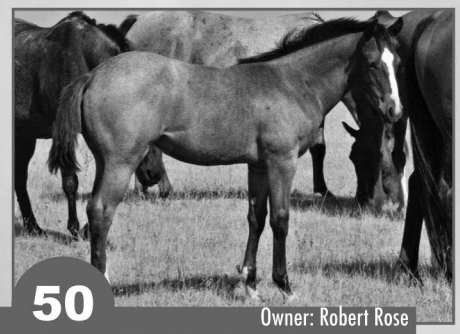
50 Owner: Robert Rose

115 Owner: Jerry Rigs

121 Owner: Julie Bachand

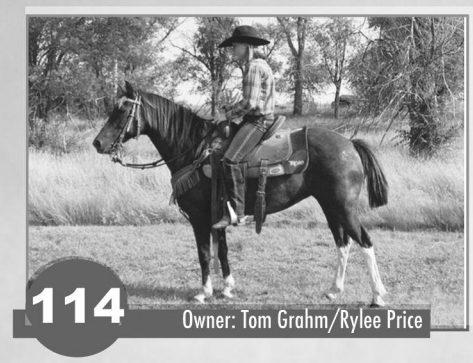
114 Owner: Tom Grahm/Rylee Price

124 Owner: Sydney Fuerst

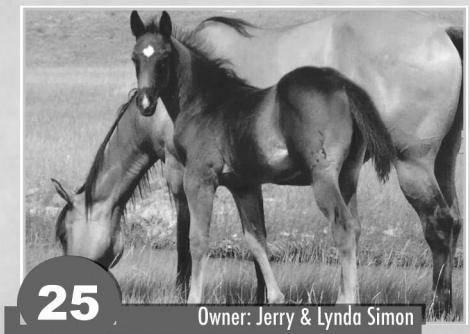
25 Owner: Jerry & Lynda Simon

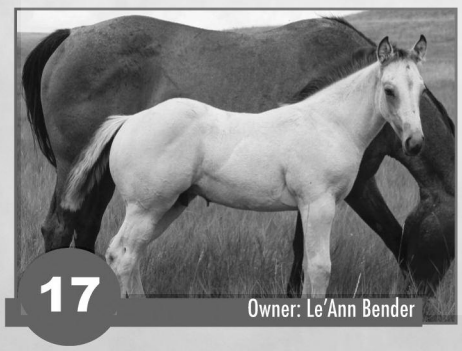
17 Owner: Le'Ann Bender

40 Owner: Tammi O'Dea

Misc. For Sale

FREE SCHOOL HOUSE : Former "King" School, Historic Haakon County Landmark, Located Hansen Court Philip, 605-407-2624, As is, where is, you move. P39-3tp

MOVING SALE: with guests; leather couch, 2 yard tools with lots in between. Something for everyone. Sept. 7 & 8; 9:00 a.m. to 5:00 p.m. 205 Prairie Street, Philip; 859-3217. PR2-2tc

FOR SALE: Clean ink barrels (not burn barrels). Contact Pioneer Review in Philip, 859-2516. $30 each – only a few available. PR10-tfn

Real Estate

640 MELLETTE COUNTY ACRES FOR SALE! $672,000 Cattle Pasture off the White River with 3 dams, natural spring & artesian well. Listed by Amber Hoffmann, Coldwell Banker LKH 505-358-0805. MLS #136417 P34-tfn

PRICE REDUCED: 3 bdrm, 1.5 baths, 3 heat sources, attached shop/garage, partially furnished, one block from Main Street in Kadoka, space included for expansion, call 605-840-0163, 605-840-2533, 605-842-2533. K32-tfn

Thank Yous

I want to thank my family, friends, neighbors, former neighbors who helped make my 90th birthday a memorable one. Whether you sent a card or called with birthday wishes, I treasured each one.

Thank you,
Delmer Finn

I would like to thank everyone for the cards, well wishes and thoughts on the occasion of my 80th birthday. I feel fortunate in that I have good health, live in a great community, have a wonderful family and enjoy life with Emily.

Robert "Bob" McDaniel

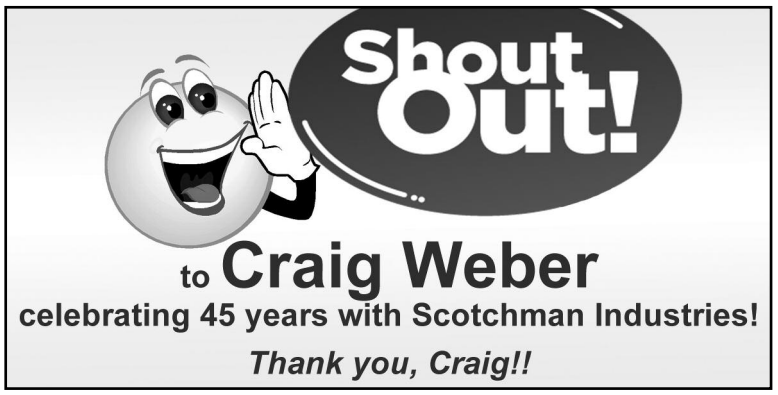

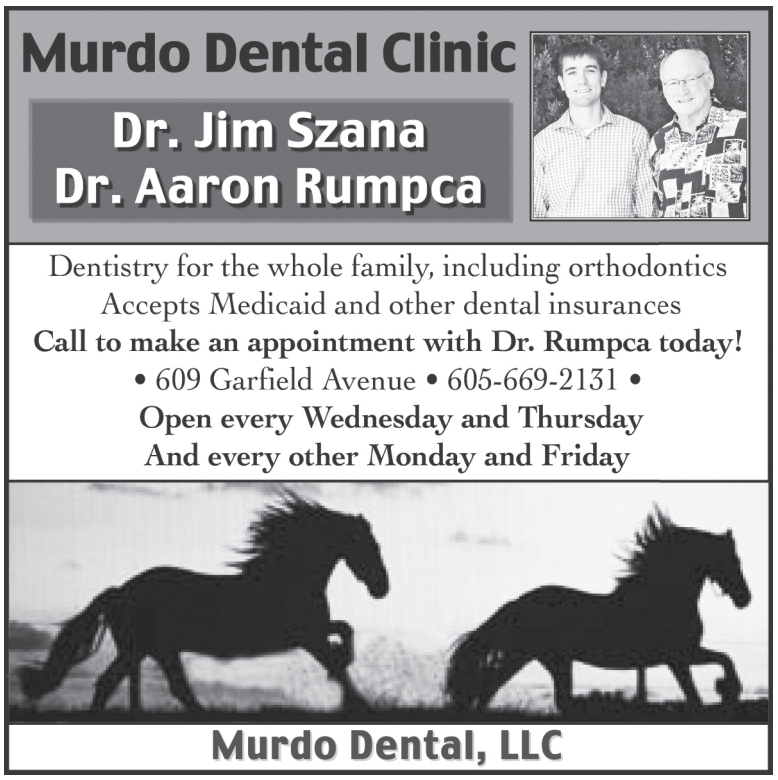

Place Your Display Ad or Classified emailing us at ads@pioneer-review.com or call 605-859-2516

TAILGATE PARTY

In celebration of
Bill Leonard's 90th Birthday,
Sept 22nd, his family would like
to honor him with a
card party.
Cards can be sent to:
PO Box 64, Wall, SD 57790

Classified Policy

PLEASE READ your classified ad the **first week it runs.** If you see an error, we will gladly re-run your ad correctly. **We accept responsibility for the first incorrect insertion only.** Ravellette Publications, Inc. requests all classifieds and cards of thanks be paid for when ordered. A $2.00 billing charge will be added if ad is not paid at the time the order is placed.

Capital City Monuments

• 27 memorials on display

"I can custom design your memorial the day you visit my office."

My reputation has been built on trust, honesty and caring service to families

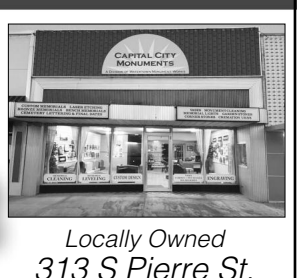

Locally Owned
313 S Pierre St.
Pierre, SD

Store Hours:
M-F 8:00 a.m. - 5:00 p.m.
Evenings and weekends
Please call for appointments.

Randy Schumacher
224-4411

Across from Hardware Hank

Jared Bourland -- AUCTION

New Date --- Sun. Sept. 23, 2018
12 NOON MT

At Eagle Butte, SD, go 7 miles east on Hwy 212, then 2 miles south on 249th Ave.

BUILDING: 60x60 Steel Building w/ overhead steel door—has been disassembled, to be moved & reconstructed on new site
TRACTORS, SKIDSTEER, ATV: Ford Versatile 9030 Bi-Direct w/Ford Loadr, PTO front & rear, 3 pt. front & back w/arms ~ JD 4240 dsl w/ FH F28 prem strength steel Loadr, 3 outlets, 540/1000 ~ Load Pride 3 pt. Blade ~ Ford 8N w/mower ~ NH L779 gas Skidsteer, cab, 2 buckets ~ FH Loadr to fit 8N Ford ~ Rear Wheel Wghts for JD ~ Kid's 4-wheeler
2015 NH Roll Belt 560 Spec Crop Rnd BALER: monitor, net wrap & twine, wide pickup, 1000 pto--looks like new, 1000 bales ~ 5 rolls Net Wrap ~ 10-Wheel 3 pt. V-Rake
TRAILERs, PICKUPs, CARs: 2012 Load Max heav duty g-neck 36' Flatbed w/ hay sides, dovetail, folding ramps, 2 speed jacks, 2 tool boxes, tndm duals ~ '96 Pride of Prairie dbl cradle Bale Hauler, trpl axl, g-neck, 8x38 ~ Army Trailer w/water tank, pintle hitch ~ '01 Ford F-250 Super Duty, 2 dr exten cab, 5 sp, g-neck ball ~ '00 Honda Civic EX, 79K, runs good ~ '02 Pontiac Sunfire 2-dr coupe, automat ~ '85 Ford F-250 dsl w/ Grill Guard for salv ~ '99 Chev Cavalier sedan for salv, no title ~ '83 Cheyenne Super 10 P-up Body, no title
SEMI-TRACTOR: '98 GMC C7500 sngl axl semi (trailer puller) w/ B&W g-neck, Top Kick, Cat Dsl, Eaton 6 sp trans, exten frame
LIVESTOCK: Arrow pull-type Load Chute ~ Arrow rnd Calv Pen w/hdgate ~ Work Weld heav duty Steel 20' Bunk ~ 3 pt Dbl Bale Fork ~ Sngl Bale Fork ~ (4) Hay Spears, 3 pt or for loadr ~ (2) STUR-D dbl Bale Feedrs ~ Creep Feedr ~ Squeeze Chute w/hdgate ~ (10) Cow Country 10' Panels ~ (15) Vern's 12' Panels ~ (10) Stationary Panels ~ 24'. Free Standing Panel ~ Pow Riv Calf Tabl ~ Calf Warmr ~ Steel Gates ~ Concrete Waterers ~ Peach Teats Bucket Calf Feedr (for 5) ~ P-up Stock Rack
MACHINERY: JD 2360 Windrower, cab, AC, 21' header ~ 3 pt. Vibra Shank, 4', 6-shank ~ JD 14' Disc w/ new cyl ~ (2) 4-row Corn Planters ~ Old JD Drills ~ Discs
WOOD PARLOR STOVE, FUEL TANKs, FENCING, SCRAP IRON, MORE: Cast Iron Round Oak Parlor Stove (Estate of PD Beckwith, Dowagiac, Mich, M-20), rnd base, early 1900's, parts missing ~ 1500 gal. LP tank ~ (2) 250 gal. Fuel Tanks: 1 dsl & 1 no lead w/new hoses ~ Slide-in Fuel T w/ hand pump ~ 3 pt. Posthole Digger ~ Welding Iron: Flat, Channel, Round, Square ~ (2) 12' Auto Gates ~ New Treated Posts ~ Some Corral Posts & RR Ties ~ Big Pile Pine Poles, up to 30 ft ~ Scrap Iron ~ RR Track ~ Headache Rack for Truck ~ Hydraul Log Splitter ~ Meat Smoker ~ Chain Saw ~ Deer Antlers

Photos & more at www.PiroutekAuction.com

Owner: Jared Bourland, 605-515-0723

PIROUTEK AUCTION SERVICE – Dan Piroutek 605-544-3316 or 605-685-4556

Total Project Completion...

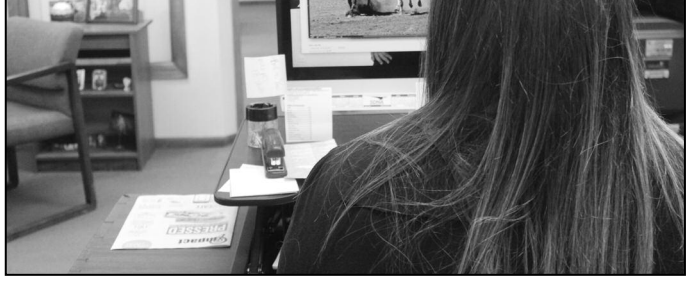

...of your Printing Needs!!

Not something new at Ravellette Publications, as we have been doing it for over 50 years!

We Can... Design It
Print It
& Mail it!!

Give us a call
Ravellette Publications, Inc.
Downtown Philip, SD.
605-859-2516

EMPLOYMENT:

The Daily Republic, Mitchell, S.D., is seeking: MULTIMEDIA SALES CONSULTANT selling print and online advertisements. Competitive commission and bonus program, full benefit package. NEWS REPORTER to cover meetings, breaking news, features and general interest stories. Our editorial team has a great reputation for award-winning work. Must have valid driver's license. Apply online www.forumcomm.com/careers or call Lorie Hansen at 605-990-6382 for sales and Luke Hagen at 605-990-6366 for news.

POTTER COUNTY is accepting applications for Highway and Weed Superintendent. Contact Potter County Auditor for application and job description, 201 S. Exene St Gettysburg, SD 57442. Phone 605-765-9408. Potter County is an EOE

PART OR FULL-TIME PERSON to help with oil changes and light mechanical work. Some experience preferred. Contact Eileen at Steve's Service in Rosholt (605) 537-4288. PIC GENETIC NUCLEUS Swine Technicians Mound CITY, SD. No experience necessary put preferred. Excellent compensation and benefits package. Contact Susan.peterson@genusplc.com or 605-955-3502 ext 4213

HOMES FOR SALE:

TWO YEAR OLD STICK BUILT ranch house on five acres, 3 bedroom, 3 bath, 1304 square foot, main floor laundry, triple car garage, unfinished basement, six miles from Rapid City. $299,900 call 605-877-1515.

MISCELLANEOUS:

CORN FARMERS- Did you sell corn between September 2013 to April 2018. You may be entitled to compensation, from Syngenta Corn Settlement. Call Attorney Charles H. Johnson 1-800-535-5727.

NOTICES:

ADVERTISE IN NEWSPAPERS statewide for only $150.00. Put the South Dakota Statewide Classifieds Network to work for you today! (25 words for $150. Each additional word $5.) Call this newspaper or 800-658-3697 for details.

Place Your Display Ad or Classifed emailing us at ads@pioneer-review.com or call 605-859-2516

Do you have

CA$H

in your basement?

Turn those unwanted items into cash.**Sell them in the Classifieds!** They may be just the thing someone else is looking for.

Ravellette Publications
605-859-2516

SUMMER DISCOUNT

Wet Basement? Musty Dirt Crawl Space?
Basement Wall Bowed? Foundation Settling?
Tested for Radon? Uneven Concrete Slabs?

5% Off Your Project — 5% Off Your Project

Blackburn Basement Systems
Waterproofing & Repair
Basement & Foundation Specialists™
Toll Free 1-800-392-3389
www.blackburnbasementrepair.com

FREE Estimates! Financing Available!
Cannot be combined with any other offers. Expires 10/29/18.
Valid only at time of the appointment

JOHN KNUTSON

I would appreciate your vote for
Golden West Board of Directors Dist.2
On **Sept. 22**
Previous board experience:
Farmer's Union Coop
Haakon Co. School Board
Church Council
Soil Conservation
Currently- Chairman of GW Cable Vision

Philip • SD

211 Philip Drive
MLS # 138967
- 3-Bedroom 3-Bathroom home
- Located on .47 acre corner lot
- 3-car garage and a garden shed.
- Yard is beautifully manicured with built in sprinkler system with its own well.

306 Philip Avenue
MLS # 138632
- 2-Bedroom 2-Bathroom home
- 24x24 family room addition
- remodeled Kitchen has new oak cabinets & counter
- huge 12 x 24 deck
- room for your RV out back

Kadoka • SD

1112 6th Avenue
MLS #139859
- 3-Bedroom
- New Central Heating and AC
- Master bedroom has a private bath
- nice detached garage

525 Bayberry
MLS #137329
- 3-Bedroom 2-Bathroom home
- Close to School & park
- 3-car garage and a garden shed.
- New Furnace, New Water Heater, Insulation in Attic, New Roof, New Kitchen Range, & new Handicap Ramp Installed

Price Reduced $10,000

Wall • SD

Eagle Court
MLS # 137332

Large Private lot, Water to property line. This wonderful lot is close to town, across the street from the golf course, right next to the lake, yet away from the busy summer tourist traffic. Echo Valley Estates is a Great Place To Live

Midland • SD

310 Elm Street
MLS #140612
- 3-Bedroom 1 3/4-Bathroom home
- Refinished Oak cabinets and trim on the energy efficient dual pain windows
- attached garage
- Full basement

Become Your Own Boss
Profitable business operations available across Western SD

Jim Hoag, Broker • (605) 209-1319
Jimh@westriverrealty.net • www.WestRiverRealty.net
Commercial, Residential, Farm/Ranch
KW BLACK HILLS KELLERWILLIAMS

Toni Bullerman -- ABSOLUTE
REAL ESTATE AUCTION
Wed. Sept. 19, 2018 * 1 pm MT
349+ Acres – north of Sturgis, SD
Irrigated Farmland and Pasture

To Land: At **Sturgis, SD,** take Hwy 79 north to Newell, SD. Turn west for ¾ mi. on 8th St. (Golf Course Rd). Property on both sides of Golf Course Rd. Maps & info in mailbox **Auction held at Boulder Canyon Station, 2715 Lazelle St., Sturgis, SD (Exit 30 on I-90)

Opportunity!!!!--- Irrigated land w/excellent access, just off paved highways! West side borders Game, Fish, & Parks pond w/ fish, a dock, & places to launch a sm fishing boat. This quiet beauty is near the Newell Country Club & Golf Course.

Property absolutely sells to highest bidder(s) on auction day!

Offered in 3 Tracts & as 1 contiguous Unit: T9N, R6E of BHM, Butte County, SD

Each Tract presently uses flood irrigation fr Belle Fourche Irrigation District, Newell, SD, for a total of 206.9 irrigated acres. FSA lists 270.75 acres cropland. Balance is pasture. Also stock dam, grain bins, & building sites.

Tract 1: (120.24 A.) Sec. 30 ~~ **Tract 2:** (40 A.) Sec. 19 ~~ **Tract 3:** (188.82 A.) Sec. 19

Showing: Sept. 12 fr 1-3 pm, or call for private tour. Do not tour without auctioneer.

Terms: 20% down Auction Day w/ balance at closing within 30 days. Possession at closing. Auctioneers represent Seller. Broker Participation Invited

Photos & more at www.ArnesonAuction.com, www.PiroutekAuction.com, or www.DakotaHomeAndRanch.com

Arneson & Piroutek Auctions
Lonnie Arneson 605-798-2525 ~ Dan Piroutek 605-544-3316
Dakota Home & Ranch Real Estate, LLC
Artie Gifford 605-347-1167 ~ Gloriann Ruby 605-645-8938

HEAVY-DUTY 2" VICTORY GATES

SIOUX STEEL COMPANY · 50,000 PSI · 16 GAUGE · POWDER COATED TOUGH · SIOUX STEEL PRODUCTS ARE MADE IN THE USA · YouTube

Ernie's Building Center, LLC
307 Main Street • Midland, SD 57552
605-843-2871

Profit Classifieds $7.75/week

… up to 20 words; 10¢ per word thereafter. Fill out the form below & mail your classified and payment to:
The Profit
PO Box 788
Philip, SD 57567

1) _____
2) _____
3) _____
4) _____
5) _____
6) _____
7) _____
8) _____
9) _____
10) _____
11) _____
12) _____
13) _____
14) _____
15) _____
16) _____
17) _____
18) _____
19) _____
20) _____

J&S ReStore

Kadoka, South Dakota • 837-2376

Full Service Mechanic Shop!

On-the-farm Tire Service!

A/C SERVICE AND REPAIR

Car, Pickup, Truck & Trailer tires

Vehicles for Sale:
'02 Dodge Neon $2,500

HOURS:
Mon - Fri: 7:30 to 5:30
Saturday: 8 to Noon

We're here for all your vehicle maintenance! Give us a call today!

WE APPRECIATE ALL OF OUR LOYAL CUSTOMERS

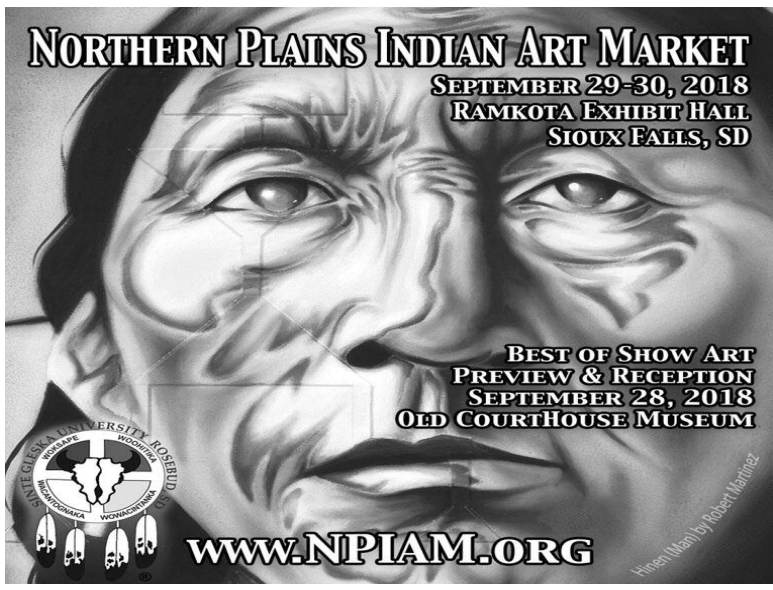

Belvidere Firemen's Feed

Burgers & Brats & Beans

Beer Garden!

Saturday, Sept. 29

Supper at 5:00 p.m.

Music to follow!

Held at Belvidere Fire Hall

WANTED

CATTLE to FEED

COWS OR CALVE

Plenty of hay, corn silage and good water

REASONABLE RATES

Call Carl Novotny 605-441-2777
Or 605-685-6228

Donna Eckert

Indian Taco Supper, 5K Run, Auction & Silent Auction

Saturday, September 22, 2018

Donna is currently undergoing treatments for ovarian cancer. Funds raised will help to defray medical costs.

Schedule of Events: Saturday, September 22

- **9 am** **5K Run @ Murdo City Park.**
  Fun Family Event. Run, Walk, Hop, Skip or Ride your Bike! Fun event stations throughout the route. Registration 8-9 am. Pre register $10 adults $5 children (6-16yrs). Day of event $15 adults $10 children. Contact Briget Hatheway by texting your name and # of people to 605-280-0229 or private message on FB.

- **1 pm** **Decorate tables** ***(if signed up for one)***
  To reserve a table to decorate contact Jewell Bork @ 530-3713. A table host can either buy the table for $80 and invite guests to sit at the table or the host can sell these place settings for $10 each. All proceeds go to Donna.

- **5-7 pm** **Supper & Silent Auction @ Harold Thune Auditorium**
  If you would like to donate items, contact Teresa Hatheway at 605-280- 8492 or Pam Bryan at 605-730-0317. Modern Woodmen of America will match up to $2500 raised from this project.

- **7 pm** **Live Auction**

Enjoy the Profit online with your morning coffee!

Get a subscription today by visiting our website www.ravellettepublications.com

Ravellette Publications, Inc.

Deeper content.
Pictures move.
Ads talk.
AND, it all starts with your community newspaper

We are bringing your newspaper to life. The newspaper of the future, today.

Now Available

What to do: Load the Ravellette Publications app

Step 1: Get the Ravellette Publications App

Get it on Google play

Get the App by searching "Ravellette Publications" in the Apple App store or Google Play Store.

Download on the App Store

Step 2: Look for the Logo

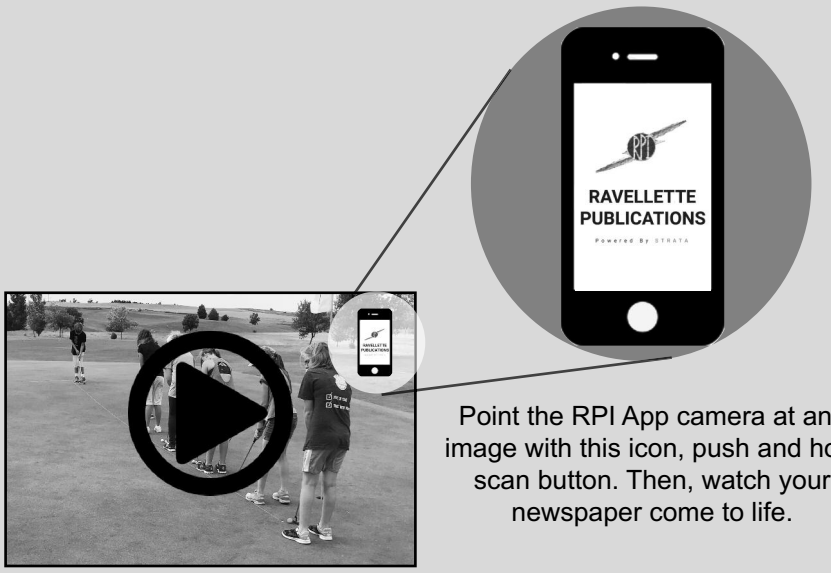

Point the RPI App camera at any image with this icon, push and hold scan button. Then, watch your newspaper come to life.

Welcome to the newspaper of the future!!

Contact your local newspaper for more information

Profit and Pioneer Review (Philip)
605-859-2516

Murdo Coyote (Murdo)
605-669-2271

Faith Independent (Faith)
605-967-2161

Kadoka Press (Kadoka)
605-837-2259

Pennington County Courant (Wall)
605-279-2565

Bison Courier (Bison)
605-244-7199

The Profit Business & Professional Directory

Call today to have your ad seen here every week!

605-859-2516 • ads@pioneer-review.com

Philip Chiropractic Clinic
859-2594 • M-F, 9 to 5
412 W. Pine St. • Philip, SD
Dr. Doreen Vetter
•Ultrasound • EMS •Hydrotherapy
•Massage Chair

RONALD G. MANN, DDS
FAMILY DENTISTRY
WINTER HOURS
MONDAY-CLOSED
PHILIP: TUES-THURS-FRI 8 A.M. TO 5 P.M.
WALL: 2ND 3RD AND 4TH WED 8:15 A.M. TO 4 P.M.
104 Philip Ave. • 859-2491 • Philip

MacFeat Concrete, LLC
All types of concrete work
Give us a call for a quote!
David MacFeat, Jr. • 605-488-0186
Kadoka • macfeats@outlook.com

Venard Inc
Exit 191
Murdo, SD
Tires & Service
ATV & UTV Service
Lawn Mower Service
669-2077

WEST RIVER AGRONOMY, LLC
For All Your Seed, Fertilizer and Chemical Needs
Quinn, SD
Kim Beers
(Cell) 605-770-0129 • 386-0129
Custom Corn Planting • Custom Fertilizer Spreading

Koedam's **Bad River Feed, LLC**
QLF QUALITY LIQUID FEEDS
Call me for all your Cake, Creep Feed, Mineral & Liquid Feed Needs!!!
Sam Koedam • 605-441-9900
16051 Englehart Lane, New Underwood, SD

E Storage
NOW AVAILABLE
Call for various sizes
Call: Eric & Natalie Hansen
279-2894 • Wall, SD

Rent This Space: 859-2516

CAKES & MORE
✔ CAKES
✔ PIES
✔ COOKIES
✔ CUPCAKES
DIANE WALKER
859-2901
PHILIP

•New Construction
•Service Work
•Sewer line cleaning
•Sewer gas detection equipment
•Water heater sales and installation
•Mini trackhoe
•Lawn trencher
LURZ PLUMBING
Call Dustin Lurz, Owner • 605/859-2204
or Kenny Lurz • 605/279-2693 • Leave Message

Ignite WELLNESS STUDIO
Like us on Facebook
Contact us for class schedules!
110 Center Ave. Philip
(605) 407-0553 or 859-2620

To place your ad: 859-2516
This size: $6.00 per week

Professional
Reliable Service
Residential
Commercial
Farmstead Wiring
SWIFTEC INC.
605.279.2622
504 Glenn St. • P.O. Box 420 • Wall, SD 57790

C&D Storage
Storage Units Available ~ Various Sizes ~
Camper & Boat Storage Available!!
Dustin or Carrie Lurz
(605) 859-2204 • (605) 685-3801

PIONEER®
West River Seeds
Jan Bielmaier
Corn, Soybean, Sunflowers,
Alfalfa & Sorghums
(605) 685-3760 • Wall, SD

Baye & Sons Service
•ATVs •UTVs •Lawn & Garden
Rusty Baye
501 Willow Creek Road • Philip
Home: 859-2872 • Cell: 685-8181

TRIPLE XXX SPRAYING
Triple XXX Spraying LLC
Dane Nelson
Certified Chemical Application Specialist
Philip, South Dakota
Noxious Weeds • Deep Root Fertilizing
Bare Ground Vegetation Control
Ornamental Disease/Infestation Diagnosis/Treatment
Perimeter Pest Control • Prairie Dog Poisoning
605-441-8145 • danenelson07@gmail.com
www.facebook.com/TXSLLC

The ***Septic Guys*** LLC
•Septic Tank Pumping
•Portable Toilets
Radley Kennedy • 685-4493
Dustin Lurz • 685-3801

RAY WILLIAMS PLUMBING
605-515-3968 (Cell) • 605-993-3003 (Home)

We Live Where You Live.
See us for all your insurance needs!
Jan Hewitt, Agent
Kim Deuter, Service Specialist
State Farm Ins. Philip, SD
Business: (605) 859-2559
State Farm™

To place your Profit ad: 859-2516 or ads@pioneer-review.com

Small Unit: $6.00 per week • Medium Unit: $12.00 per week • Large Unit: $15.00 per week • 3 month minimum for all directory ads.

The Profit Business & Professional Directory • 859-2516 • ads@pioneer-review.com

Hanson Oil

Bulk Fuel • Gas • Propane
Mobil Oil • Baldwin Filters • DEF
Brian & Heather Hanson
859-2007 • Philip

CACS
CAPITAL AREA COUNSELING SERVICE
Providing professional counseling services in Haakon, Hughes, Jones and Stanley counties.
If you or anyone you love needs help, call us at (605) 224-5811 to find out more. www.cacsnet.org

---

Norwex®
improving quality of life
Terry Holman
Independent Norwex Consultant
(605) 859-3077
www.terryholman.norwex.biz
terryholman1010@gmail.com

ERNIE'S Building Center, LLC
ACE The helpful place.
Tyler & Angel Nemec
605-843-2871
MIDLAND, SD

- Hardware
- Paint
- Fencing Materials
- Lumber/Bldg Materials
- Stock Tanks
- Poly Culverts
- Sioux Gates
- Hubbard Feeds
- Crystalyx
- Animal Health

---

pronto®
THE SMART CHOICE FOR AUTO PARTS
Oien Auto & Supply
200 12th Ave. • Kadoka, SD
(605) 837-2214 • Open Monday - Friday
Joy Schmidt, Mgr.

KEN'S REPAIR & MFG.

Quality Automotive Repair & Service
General Repair, Computer Diagnostics,
AC Service & Welding
Celebrating our 36th Year of Business!
(605) 843-2221 • Midland • (605) 441-9820

ASCEND AG, INC.

PRESTON JOHNSON
605-279-3808
PJ@GWTC.NET
WALL, SD

H&H Repair–Jade Hlavka
3 mi. W & 3 mi. N of Howes, SD
Equip. Repair/Maintenance - Hydraulics - A/C - Tires
Car & Light Truck Tires
Shop: 605-985-5007 • Cell: 605-441-1168
Certified Diesel Tech hhrepair@gwtc.net

Rent This Space:
859-2516
ads@pioneer-review.com

HCS HOMETOWN COMPUTER SERVICES
Servicing your home or office computer and networking needs.
Ron Larson
859-2471 • Philip, SD

- PC Repair
- Virus & Spyware Removal
- Wireless & Local Area Networking

RANDY'S SPRAY SERVICE

CELL 605-280-6014 OFFICE 605-567-3640
SERVING; HAYES, PHILIP, MURDO, PRESHO, & PIERRE
"Providing Help From Above"

To place your Profit ad: 859-2516 or ads@pioneer-review.com

LITTLE SKY TRENCHING

TRENCHING • BACKHOE
LIVESTOCK WATER SYSTEMS
Will E. or Toni Anders
CELL: (605) 441-0974 HOME: (605) 365-5776
22687 158th St., Dupree, SD 57623

Ballard Gynecology
Currently Accepting New Patients
605-791-4442
208 Federal Ave.
Rapid City, SD
•Routine & High Risk Obstetrics •Minimally Invasive Surgery •Birth Control
•Infertility Treatment •Laser Hair Removal • Menopause Support
•STD Counseling •In-office Permanent Sterilization
•Urinary Incontinence Surgery •Annual Exam

Rush Funeral Home

Jack, Gayle & D.J. Rush
Chapels in Philip, Wall & Kadoka
Phone: 859-2400
*Pre-Need Counseling *Monument Markers
www.rushfuneralhome.com

For All Your Hay & Grain Grinding Needs:
Call Brock Smith
(605) 859-2436 • Philip
Cell: 441-2535

SMITH HAY GRINDING
Philip, SD

Seamless Gutters

For all your seamless gutter needs:
Residential or Commercial!
Serving Western South Dakota
CALL FOR ESTIMATES:
Brock Slovek: 605-929-9927

Ken's Refrigeration & Heating Inc.
Serving you since 1969

Commercial & Residential Installation, Service & Repair
Serving Wall & Surrounding Areas
Eric Hansen • 605-279-2894 • Wall

Dakota Hills Pest Service

Quality service for your home and business
Terry W. Olson, *Service Specialist*
605/355-0013 or 605/391-1353
dakotahillspest@gmail.com

LAZY B PLUMBING HEATING & AIR

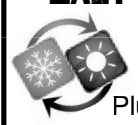

Office: 605-344-2022
Cell: 605-929-2701
Plumbing, Heating, Air Conditioning, Drain Cleaning, Sales and Service

---

3B's Heating & Air Conditioning
Heating / Air Conditioning / Refrigeration
Philip, SD • (605) 859-3045
Brian Hanson • 441-6543 (cell)
Brock Hanson • 441-2080 (cell)

WEST RIVER EXCAVATION

Directional Boring, Ditching, & Trenching of ALL types!
Over 30 Years Experience!
Craig's Cell: 390-8087 • Sauntee's Cell: 390-8604

Call Ravellette Publications for all of your advertising needs ... we cover 9-1/2 counties in Western South Dakota!

(605) 859-2516 • ads@pioneer-review.com • www.ravellettepublications.com

Fall Planting

Quality Alfalfa Seed

No Gimmicks – 100% SD Raised

HAAKON SEEDS
We soar above the rest

Don't be fooled with high priced seed, shipped in from Canada to big named seed companies

Ask for American Raised – I sell what I raise –

✓ Locally Grown Alfalfa Seed ✓ Winter Hardy ✓ Drought Tolerant
✓ Longer Plant Life ✓ Self Adapted to our Cimate

Truett Fitch 605-299-6264 (c) · 605-859-2334

PHILIP LIVESTOCK AUCTION
PHILIP, SOUTH DAKOTA

WEBSITE ADDRESS:
www.philiplivestock.com
Email: info@philiplivestock.com

859-2577
Philip, SD

UPCOMING SALES:

TUESDAY, SEPT. 11, 2018
SPECIAL YEARLING & SPRING CALF SALE & REGULAR CATTLE SALE
ESTIMATING 2,000 HEAD
WEIGH UPS 10:00MT FEEDER CATTLE 12:00MT

ADVANCED CONSIGNMENTS:
FEEDER CATTLE:
MILLER – 400 BLK & BWF STRS & SPAY HFRS, 750-900#
HORTON RANCH – 250 BLK STRS, 900-950#
PARKER – 250 BLK SPAY HFRS, 800-850#
J & J LONG – 200 BLK STRS & SPAY HFRS (2 LDS HFRS & 1 LD STRS), 800-850#
LANDERS LIVESTOCK – 170 BLK SPAY HFRS, 900#
FAIRBANKS RANCH – 120 BLK STRS; HOME RAISED, NO IMPLANTS, 900-950#
MCILRAVY RANCH – 90 RED STRS; HOME RAISED & NO IMPLANTS, 900#
NEYENS – 62 BLK & BWF STRS, 900-1000#
ENNEN – 50 BLK & BWF OPEN HFRS, 800#
FOLAND RANCH – 50 BLK OPEN HFRS, 900#
FIELDS – 17 RED & CHARX STRS & OPEN HFRS, 800-850#
A CONSIGNMENT – 15 BLK OPEN HFRS, 900#
HELMS – 15 BLK & RED STRS & OPEN HFRS, 1000#
THOMSEN – 10 BLK OPEN HFRS, 850-900#
STANGLE – 9 BLK OPEN HFRS, 1000#
MORE CONSIGNMENTS BY SALE DAY. FOR MORE INFORMATION CALL THOR ROSETH AT 605-685-5826, JEFF LONG AT 605-515-0186 OR OFFICE AT 605-859-2577.

TUESDAY, SEPT. 18: REGULAR CATTLE SALE
TUESDAY, SEPT. 25: SPECIAL ALL-BREEDS CALF & YEARLING SALE & REGULAR CATTLE SALE
TUESDAY, OCT. 2: SPECIAL ALL-BREEDS CALF & YEARLING SALE
WEDNESDAY, OCT. 3: WEIGH-UP COW, BULL & HFRT. SALE
TUESDAY, OCT. 9: SPECIAL ALL-BREEDS CALF SALE
WEDNESDAY, OCT. 10: WEIGH-UP COW, BULL & HFRT. SALE
TUESDAY, OCT. 16: SPECIAL ALL-BREEDS CALF & YEARLING SALE
WEDNESDAY, OCT. 17: WEIGH-UP COW, BULL & HFRT. SALE
TUESDAY, OCT. 23: SPECIAL ALL-BREEDS CALF SALE
WEDNESDAY, OCT. 24: WEIGH-UP COW, BULL & HFRT. SALE
TUESDAY, OCT. 30: SPECIAL ALL-BREEDS CALF & YEARLING SALE
WEDNESDAY, OCT. 31: WEIGH-UP COW, BULL & HFRT. SALE
SATURDAY, NOV. 3: SPECIAL STOCK COW & BRED HEIFER SALE & REGULAR CATTLE SALE
TUESDAY, NOV. 6: SPECIAL ALL-BREEDS CALF SALE
WEDNESDAY, NOV. 7: WEIGH-UP COW, BULL & HFRT. SALE

TUESDAY, NOV. 13: SPECIAL ALL-BREEDS CALF & STOCK COW & BRED HEIFER SALE
TUESDAY, NOV. 20: SPECIAL ALL-BREEDS CALF & YEARLING SALE & REGULAR CATTLE SALE
TUESDAY, NOV. 27: SPECIAL STOCK COW & BRED HEIFER SALE & REGULAR CATTLE SALE & WELLER ANGUS ANNUAL BULL & FEMALE SALE
TUESDAY, DEC. 4: SPECIAL ALL-BREEDS CALF SALE FEATURING WEANED CALVES & REGULAR CATTLE SALE
TUESDAY, DEC. 11: SPECIAL STOCK COW & BRED HEIFER SALE & REGULAR CATTLE SALE & SLOVEK RANCH BULL & FEMALE SALE
TUESDAY, DEC. 18: SPECIAL ALL-BREEDS CALF & STOCK COW & BRED HEIFER SALE & REGULAR CATTLE SALE
TUESDAY, DEC. 25: NO SALE

UPCOMING HORSE SALES:
TUESDAY, SEPT. 18: OPEN CONSIGNMENT HORSE SALE FOLLOWING THE CATTLE SALE

PLA Café Marit Clawson, Mgr.
Mon-Fri 6am to 1:30pm (Closed Thurs.) – Sat-Sun 6am to 10am – Extended hours on sale days.

VIEW SALES LIVE ON THE INTERNET! Go to: www.philiplivestock.com. Upcoming sales & consignments can be viewed on the Internet at www.philiplivestock.com, or on the DTN: Click on SALE BARNS NORTH CENTRAL

PLA is now qualified to handle third party verified NHTC cattle (Non Hormonal Treated Cattle).

Keep supporting R-CALF USA! R-CALF USA is our voice in government to represent U.S. cattle producers in trade marketing issues. Join today & help make a difference!

Philip Livestock Auction, in conjunction with Superior Livestock Auction, will be offering video sale as an additional service to our consignors, with questions about the video please call, Jerry Roseth at 605-685-5820 or Jeff Long at 605-515-0186.

TO CONSIGN CATTLE OR HAVE A REPRESENTATIVE LOOK AT YOUR CATTLE, GIVE US A CALL:

THOR ROSETH, Owner
(605) 685-5826

BILLY MARKWED, Fieldman
Midland • (605) 567-3385

JEFF LONG, Owner & Auctioneer
Red Owl • (605) 985-5486
Cell (605) 515-0186
LYNN WEISHAAR, Auctioneer
Reva • (605) 866-4670

DAN PIROUTEK, Market Rep.
Milesville • (605) 544 3316
BOB ANDERSON, Fieldman
Sturgis • (605) 347-0151
(605) 641-1042

CLINT HAMMERSTROM, Fieldman
Hereford • (605) 490-0711
MARK LANTIS, Fieldman
New Underwood • (605) 390-7828

PHILIP LIVESTOCK AUCTION
(605) 859 2577
www.philiplivestock.com