CIRCULARS IN SELECT AREAS:
Coyle's SuperValu
Wall Food Center
Murdo Family Foods
KCBA Hometown Christmas

THE PROFIT

A Publication of Ravellette Publications, Inc. • PO Box 788 • Philip, SD 57567
Offices in Philip ~ Wall ~ Kadoka ~ Murdo ~ New Underwood ~ Faith ~ Bison, SD
E-mail: ads@pioneer-review.com • (605) 859-2516 • www.pioneer-review.com

For over 35 years … your Total Market Coverage Shopper in an 11-County area in Western South Dakota!

Deadline: -- Fridays at Noon
(Monday holiday deadline: Thursdays at NOON)

ECRWSS
U.S. Postage
PAID
Philip, SD 57567
Permit No. 20

POSTAL CUSTOMER

Vol. 37 | No. 52
December 4, 2018

You will love our newest offering for a great Family home

2018 Atlantic 28x60, 3 bdrm, 2 bath, 1568 sq. ft. Excellent open floor plan.

Beautiful kitchen with island, Oversized utility room, Luxurious master bath, Beamed ceiling and entertainment center

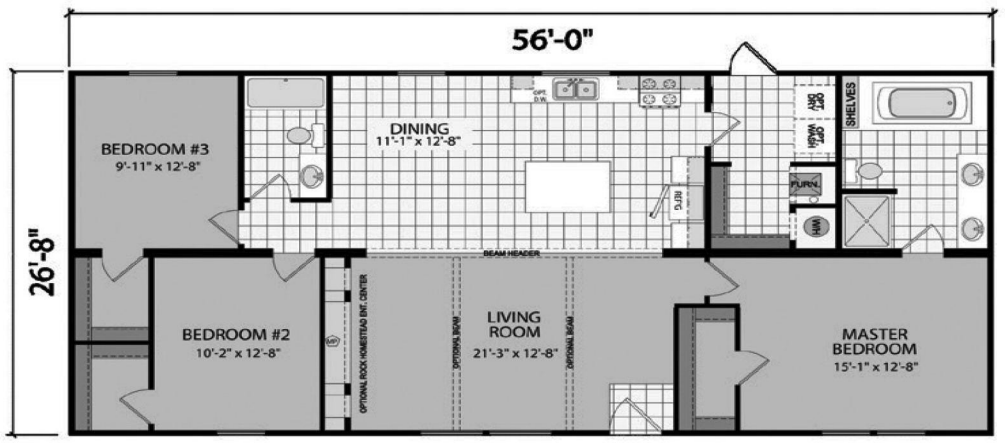

Was $119,040 Now $99,995

ISEMAN HOMES
YOU'RE HOME, NOW.

isemanhomes.com

EQUAL HOUSING OPPORTUNITY

504 S. Pierce
Pierre, SD 57703
605-224-2921

Baby Mia Jade Amiotte

arrived November 16, 2018

daughter of Kreid and Ashley (Williams) Amiotte

You are invited to a Come and Go Baby Shower at the Senechal Apartments (Philip, S.D.)

Sunday, December 16, 1-3 p.m.

One little request, it shouldn't be hard, bring a book instead of a card!

Registered at Target

During Philip's

Old Fashioned Christmas

Friday, December 7

bring your Passport in to the Pioneer Review in Philip

and get 10% off a subscription!

Valid Dec. 7, 2018 – only

Business & Service

BRANT'S ELECTRIC - PHILIP, SD For all your electrical needs. Serving the area since 1980. Free estimates 605-859-2254.

P24-52tc

Dec 7- Dec 10
Fantastic Beasts
(PG-13)
Dec 14- Dec 17
Instant Famiy
(PG-13)
Dec 21- Dec 24
Wreck it Ralph
(PG)

Fri: 8:00 p.m. **Sat: 8:00 p.m.**
Sun: 1:30 p.m. **Mon: 7:00 p.m.**

GEM THEATRE

859-2000 • Philip

Murdo Dental Clinic

Dr. Jim Szana
Dr. Aaron Rumpca

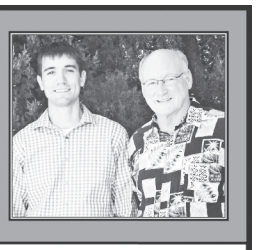

Dentistry for the whole family, including orthodontics
Accepts Medicaid and other dental insurances
Call to make an appointment with Dr. Rumpca today!
• 609 Garfield Avenue • 605-669-2131 •
Open every Wednesday and Thursday
And every other Monday and Friday

Murdo Dental, LLC

Mail-In Cash Rebate

on Mobil Delvac 1300 Super Oil

$7 off/1 gallon 10-30 and 15-40 oil
(Limit 10)

$35 off/5 gallon 10-30 and 15-40 oil
(Limit 6)

$10 off/5 gallon Mobil fluid 424 hyd. oil
(Limit 6)

Stop in or give us a call to order and also check out specials on other Mobil Delvac products. We'll even do the paperwork for you.

Thru December only

Hanson Oil
859-2007
Philip, SD

Good Deals

2005 Chevy Monte Carlo
$1500
2002 Chevrolet Cavalier 106K
$2400
1999 Dodge Avenger
$1200
Ask about our Christmas Special!

BADLANDS AUTOMOTIVE
279-2827 • Wall, SD

Old-Fashioned Christmas In Philip

Friday, December 7th
5:00 to 7:30 p.m.

- Santa Claus will be at the Gem Theater from 5-6 p.m.
- Reading of the Christmas Story
- Lighting of the Nativity Scene at the Firehall Park
- Free Hot Chocolate & Cookies
- Coloring Contest for all ages
  *Dakota Country Pharmacy (0-8 yrs), One Fine Day (9-15 yrs), American National Insurance (16+ yrs)
- Gingerbread Contest at Senechal
- Shopping around town
- Best decorative business
- Craft at the Bad River Senior Citizen's Center
- Christmas drinks at the Steakhouse & 73- Saloon
- Hay rides by Alice Harty
- Fire pit by the Volunteer Fire Dept.

Thank you to all of the sponsors & volunteers who are helping with this event!!

Your Passport into the Holiday!

Philip Businesses invite you to join them in celebrating the Holidays

Pick up a passport at one of the participating business, receive a stamp from all of the businesses on the card, and it will be entered into a drawing for Philip Bucks! If you make a purchase at any participating business, you will be entered into the drawing a second time. ***Passports need to be delivered to Ignite Wellness Studio by 7:00 pm to be entered into the drawing.***

* MUST BE PRESENT TO WIN – DRAW WILL BE AFTER CHRISTMAS STORY

Participating Passport Businesses

American National Ins.
Ignite Wellness Studio
Pioneer Review
Jones Saddlery
ginnys
Coyle's SuperValu
Philip Motor
Coyle's Standard
Rock N Roll Lanes
The Nail Bar
Philip Hardware
Scotchman Industries
Dakota Country Pharmacy
Jari Spry (Scentsy)
Janet Sharp (Usborne Books)
Deb Smith (Photography)
Silver Sage Boutique
First National Bank
First National Agency
Philip Chiropractic
Philip Livestock Auction
Philip Subway
Corner Pantry
Rush Funeral Home
Philip Pit Stop
plus more...

Contact Tricia Burns for more information:
859-2620
or see Facebook to view the event!

Let's celebrate togther!

Saturday, December 15 • 1-3 p.m.
at the Senior Citizen Center in Philip
Family will serve soup, sandwiches and dessert

Kay Ainslie is turning 80 on December 11
Cards may be sent to:
P.O. Box 182 Philip, S.D. 57567

Stephanie Behrend Hill Baby Shower

Delivery Due Date: February 14, 2019
@ 32 weeks

She will deliver early so she can have immediate surgery and treatment for metastatic melanoma at M.D. Anderson, Houston

Cards may be sent to:
4715 Penfold St.
Evansville, I.N. 47725

Registered at Target

Enjoy the Profit online with your morning coffee!

The Steakhouse & Lounge

Salad Bar Available at Lunch!

Package Liquor & Casino

Open Daily Monday thru Saturday Downtown Philip Reservations: 859-2774

FREE Juke Box Friday Nights

Lunch Specials: Monday thru Friday • 11:00 to 1:30 ~ Call for specials!

Regular Menu Available Nightly!

Tuesday, December 4 *Petite Ribeye*

Wednesday, December 5 *Beef Brisket, Fries and Dinner Salad*

Thursday, December 6 *Beef Tips, Fries and Dinner Salad*

Friday, December 7 *Chicken Fried Steak and Shrimp*

Saturday, December 8 *Steak and Shrimp*

Monday, December 10 *Burger Basket*

O'CONNELL CONSTRUCTION, INC., PHILIP: Rock, Sand, Gravel (screened or crushed). We can deliver. Dams, dugouts, building sites. Our 42nd year. Glenn or Trace, 859-2020.
PR11-tfn

NEED A PLUMBER? Licensed plumbing contractor for all your indoor plumbing and outdoor water and sewer jobs. Call Dale Koehn, 441-1053, or leave a message at 837-0112. K38-tfn

WEST RIVER EXCAVATION will do all types of trenching, ditching and directional boring work. See Craig, Diana, Sauntee or Heidi Coller, Kadoka, SD, or call 837-2690. Craig cell: 390-8087, Sauntee cell: 390-8604; wrex@gwtc.net K50-tfn

HAY FOR SALE: large round Alfalfa bales, $110/ton, mature millet bales, RFV 126, $60/ton, Norman Amiotte 441-6938 or 433-5386 PR13-6tc

S/P FENCING: Fence construction. Call us for all your fencing needs. Shanon Porch & Pete Reinert, 605-515-0823.
P20-tfn

FOR SALE: Second and third cutting alfalfa, large rounds, $100/ton, Call Leroy Guptill 605-685-6752, Martin SD.
PR13-4tc

Holiday Schedule Deadlines

December 25-Profit
Deadline will be 12-20 at noon

January 1- Profit
Deadline will be 12-27 at noon

Happy Holidays!
From Ravellette Publications

Ron and Marilyn Gartner

Then

Now

50 YEARS

will celebrate their 50th Anniversary on

December 14, 2018

Cards may be sent to:

9985 N Pinal Ave #149
Casa Grande, AZ 85122

Thank you from Shannon and Pat Gartner of Interior and Stacey Gartner Linde of Brookings, SD and grandandchildren Sonnie Gartner, Brett Gartner, Hannah Linde, Autumn Linde and Carson Linde.

PHILIP Health Services

Hometown Healthcare News

(605) 859-2511
philiphealthservices.com

Dr. Kerry Blackham
Dr. David Holman
Dr. Coen Klopper
Terry Henrie, PA-C
Janell Gerberding, PA-C

Philip Clinic
(605) 859-2566
503 West Pine St.
P.O. Box 790
Philip, SD 57567

HOURS:
Monday-Friday 8:00-5:00
Saturday 9:00-noon

Kadoka Clinic & Lab
(605) 837-2257
601 Chestnut
P.O. Box 460
Kadoka, SD 57543

HOURS:
Mon / Tue / Thu / Fri
8:00-noon & 1:00-5:00
Closed Wednesdays

Hans P. Peterson Memorial Hospital
Philip Nursing Home
Physical Therapy
The Silverleaf Assisted Living Center
Eye Care Clinic
Home Health

Philip Health Services is an Equal Opportunity employer and provider.

Information about our Financial Assistance Program is on our website or call (605) 859-2511.

Unwrap some holiday cash!

OPEN POSITIONS

Nursing Assistant
RN / LPN in Hospital or Long Term Care
Maintenance

Join our team! We offer:
- Competitive pay
- Complete benefits package
- Opportunities for advancement
- Meaningful work helping others!

To apply:
In person | 605/859-2511 | philiphealthservices.com

Opportunity is knocking!

PHILIP Health Services

Gateway Apartments I & II

Affordable & Convenient living in Kadoka

1 Bedroom Units
Rent based on income.
Apply Now!

EQUAL HOUSING OPPORTUNITY

Please call 605-837-2505

Join Us! **December 5th at 6:00 pm**
Bad River Senior Citizen's Center

2018 Conservation Award Banquet

Featuring Levi Neuharth on "Farming for the Future"

HCCD invites anyone with an interest in local conservation, to join us for our annual Award Banquet; honoring area producers for outstanding stewardship & featuring a presentation by Levi Neuharth "Farming for the Future; Focusing on Soil Health & the benefits of Conservation". Supper is free & all ages are welcome!

Haakon County Conservation District

Call or email the manager to RSVP by Nov. 28th!
Haakon County Conservation District
(605)859-2186 ext.3
hccd@goldenwest.net

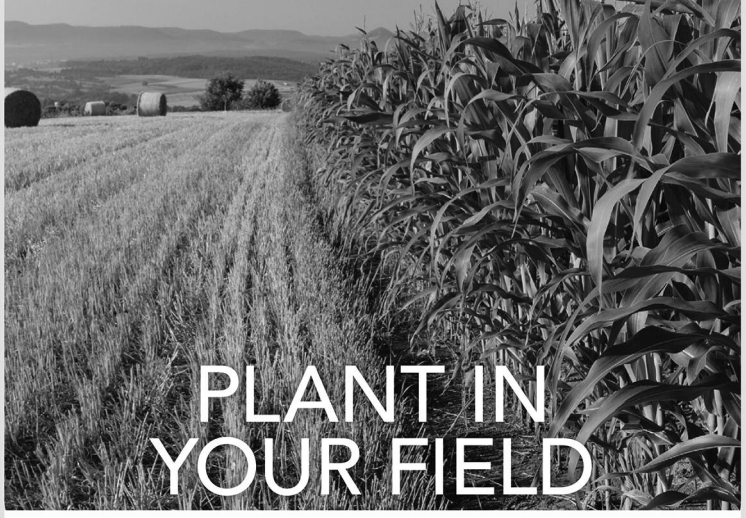

When you invest with us, we use the money to make agricultural loans. Making an investment is like planting a seed. You harvest the interest, and at the same time, you keep your money working in agriculture... most other investments don't. Re-invest in agriculture. Get your ag loans, and do your investing with us.

Making Things *grow*™

FIRST NATIONAL BANK — YOUR PARTNERS IN BANKING

First National Bank
PHILIP, SD (605) 859-2525
FAITH, SD (605) 967-2191
www.fnbphilip.com
Member FDIC

Farm & Ranch

FARMWORKER: 3 temporary positions. 02/01/2019 thru 11/20/2019, Operates custom harvesting machines to harvest a variety of grain and oilseed crops. Changes cutting head as appropriate for crop. Perform mechanical repair and maintenance, drives truck to transport product to elevator or storage area. 6 month experience required. Must have or be able to obtain CDL driver's license. Increase or bonus may be possible based on experience and merit. 48 hr. /wk., $13.64 per/hr. ND, KS, NE, $11.87 per/hr. OK, free housing. 3/4 work period guaranteed. Tools & equip. provided. Transportation to and from place of recruitment will be paid upon completion of 50% of work contract. Job location is at, Michael Dennis Peterson, Finley, ND. Apply for this job at N.D. Job Service 1501 28th Ave S Grand Forks ND 701-795-3700 with job order# 551470 or nearest workforce office with a copy of this ad. P52-1tc

WANTED: Ranch/farm with or without cattle and equipment, approximately 500 to 2,000 acres located in South Dakota, house optional, private party cash transaction. Call Don, 413-478-0178. PR3-tfn

A Happy 70th to Les Pearson!

This cowboy retired 5 years ago
Did he slow down? Oh gosh no
His stress is gone away
But he keeps busy everyday
First of all he follows his grandkids
In all their music and sports for kids
He enjoys helping friends working cattle
But learning to ride a four wheeler was a battle
The next day he may be gone driving the bus
Or he may be hauling hay or cattle, whatever he must
He still takes his wife on a date to a dance
When he married her, it was a must to learn to dance

School Days 1962

Les turns 70 on Dec. 16th

Give him a call or
Send cards to:
Les Pearson
P.O. Box 761
Phillip, S.D. 57567

Join us for a party:
1-3 p.m. Dec. 16th
at Sacred Heart Catholic Church Basement in Phillip

Get your winter gloves and hats here!

sale on children's BOGS
bib coveralls • silk scarves • Cattle vaccine coolers • leather belts • fall shots • Liquor • Beer

Jones'
Saddlery, Bottle & Vet
Locally owned & operated
859-2482 • Philip

Peters Excavation
Home: (605) 837-2945
Cell: (605) 381-5568
Excavation work of ALL types!
✷Backhoe ✷Trenching
✷Directional Boring
✷Cobett Waters
✷Tire Tanks
✷Dozer
✷Vacuum Excavation
Located in Kadoka, SD

Brent Peters

J&S ReStore
Kadoka, South Dakota • 837-2376
Full Service Mechanic Shop!
On-the-farm Tire Service!
A/C SERVICE AND REPAIR
Car, Pickup, Truck & Trailer tires
Vehicles for Sale:
'02 Dodge Neon $2,500
HOURS:
Mon - Fri: 7:30 to 5:30
Saturday: 8 to Noon
We're here for all your vehicle maintenance!
Give us a call today!
WE APPRECIATE ALL OF OUR LOYAL CUSTOMERS

Woody's FEED & GRAIN
Quality is our Game!

SPECIAL 25%
~ All Natural Cake ~
For Cattle Cake and Mineral
Call Malcom Price
993-3108
or 381-8309

PANCAKE SUPPER • DECEMBER 5TH

5:00 - 6:30 p.m. • Wall Drug Store

• SANTA ARRIVES AT 5:00 P.M.

Please bring a can of food for the Country Cupboard Food Pantry.

Sponsored by the Wall Badlands Area Chamber of Commerce Retail Committee

AUTOMOTIVE

TRAILER TIRES FOR SALE: 235/85/16R 14-ply, $142. All prices incl. mounting. Les' Body Shop, 859-2744, Philip. P52-tfn

FOR SALE: really nice 2014 Ford Expedition King Ranch, 110,000 miles, trailer tow package, heated seats, power windows, tailgate, sunroof, rear seats, remote start, clean, $23,000 605-407-0331

P51-2tc

WINTERING COWS/BRED HEIFERS & FEEDING CALVES
with Calving Cows / Heifers as an option

November - April
Pasture & Lots Used
Southwest of Hayes, SD
(17mi. N. Midland)

Call or Message Robert at 605-685-5141

Exact Contracting

Services include,
but not limited to:
New Construction, Garages, Additions, Remodeling, Pole Buildings, Shingling, Steel Roofing, Siding, Decks, & Sheet Rock

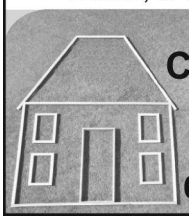

Chris Grillo, owner
Kadoka
605-890-2696

LIGHTING CONTEST

Wall Badlands Area Chamber of Commerce

First Annual Wall Home and Yard Holiday Lighting Contest

FIRST PRIZE: $300 IN WALL BUCKS

SECOND PRIZE: $200 IN WALL BUCKS

THIRD PRIZE: $100 IN WALL BUCKS

Judging will begin week of December 17th by the Wall Chamber Board and winners will be announced on December 20th. Let's light up our community to show our holiday spirit!

The Wall Chamber encourages you to shop locally for your decorating needs.

Sponsored by: West River Electric Association

WALL

CLARK & ASSOCIATES LAND BROKERS, LLC

is happy to announce that

TAYLOR & TOMMI MOHNEN

have become our newest associate brokers in South Dakota. Buyers and sellers will benefit greatly from their business experience as well as their knowledge of farm and ranch operations.
Taylor & Tommi are licensed in South Dakota.

Taylor Mohnen
Associate Broker
Cell: (605) 999-9540
taylorm@goldenwest.net

Tommi Mohnen
Associate Broker
Cell: (605) 441-6622
t.mohnen@outlook.com

www.clarklandbrokers.com

ALL STAR Auto
605-859-3211

"I can find WHATEVER you're looking for!"
– David Burnett, Owner

2008 Ford F-250
Super Duty, XLT, V8, gas, long box, 4x4, Regular Cab

Cell: 605-441-2859 • Res: 605-859-2875 • Fax: 605-859-3278

520 E. Hwy. 14 PO Box 38
Philip, SD 57567 • www.all-staraute.net

Sell it in the Profit Classifieds! ads@pioneer-review.com

Slovek Ranch BS

Philip, South Dakota

Annual Bull Sale

Tues., December 11, 2018

12:00 Noon • Philip Livestock Auction, Philip, SD

Selling 55 Bulls including 30 Registered Angus

Along with 50 Commercial Bred Heifers

Bred to Slovek Ranch Angus Bulls (20 breeding cyle)

Semen Tested – 50k tested – Ultrasound Data

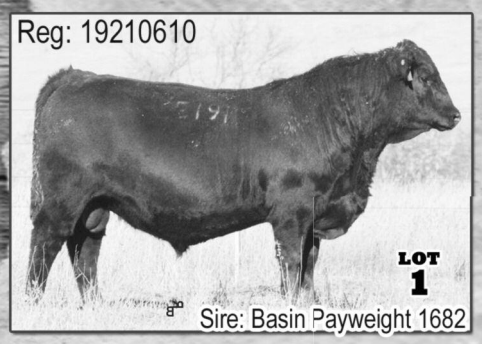

CED	BW	WW	YW	Milk	$B
12	1.7	74	129	26	166.01
EPD RANKS IN THE AMERICAN ANGUS ASSOC.					
10%	60%	3%	3%	30%	10%

CED	BW	WW	YW	Milk	$B
0	1.2	67	130	34	134.34
EPD RANKS IN THE AMERICAN ANGUS ASSOC.					
90%	45%	10%	3%	3%	35%

CED	BW	WW	YW	Milk	$B
1	4.1	67	126	25	152.34
EPD RANKS IN THE AMERICAN ANGUS ASSOC.					
90%	95%	10%	5%	40%	15%

CED	BW	WW	YW	Milk	$B
12	-0.8	46	83	30	140.26
EPD RANKS IN THE AMERICAN ANGUS ASSOC.					
10%	10%	70%	70%	15%	25%

CED	BW	WW	YW	Milk	$B
8	1.1	62	106	26	158.26
EPD RANKS IN THE AMERICAN ANGUS ASSOC.					
35%	45%	20%	25%	30%	10%

CED	BW	WW	YW	Milk	$B
7	0.1	54	103	33	141.99
EPD RANKS IN THE AMERICAN ANGUS ASSOC.					
45%	25%	45%	30%	4%	25%

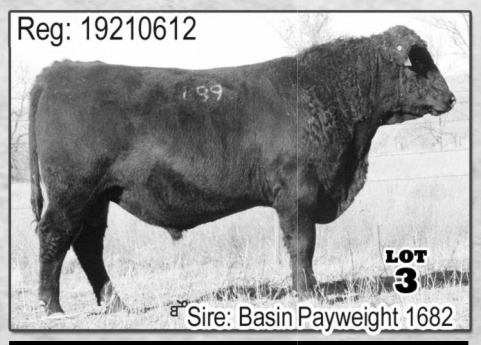

CED	BW	WW	YW	Milk	$B
9	0.3	63	105	30	153.43
EPD RANKS IN THE AMERICAN ANGUS ASSOC.					
30%	30%	20%	25%	15%	15%

BW: 85 lbs. • WW: 686 lbs. • WWR: 107
YW: 1,365 lbs.

BW: 70 lbs. • WW: 654 lbs. • WWR: 102
YW: 1,143 lbs.

BW: 91 lbs. • WW: 714 lbs. • WWR: 111
YW: 1,255 lbs.

BW: 70 lbs. • WW: 661 lbs. • WWR: 104
YW: 1,248 lbs.

BW: 87 lbs. • WW: 673 lbs. • WWR: 105
YW: 1,130 lbs.

Bill & Pennie Slovek
605-457-2311 • 605-685-3588 (c)
slovek@gwtc.net

Bo Slovek
605-457-2003 • 605-454-8124 (c)
boslovek@goldenwest.net

20901 Slovek Road • Philip, SD 57567 | www.SlovekRanch.com

Want to place an ad in the Profit? **Email us at ads@pioneer-review.com or call 605-859-2516**

Capital City Monuments

• 27 memorials on display

"I can custom design your memorial the day you visit my office."

My reputation has been built on trust, honesty and caring service to families

Locally Owned
313 S Pierre St.
Pierre, SD

Store Hours:
M-F 8:00 a.m. - 5:00 p.m.
Evenings and weekends
Please call for appointments.

Randy Schumacher
224-4411

Across from Hardware Hank

TDM Excavation & Heavy Haul

Cell: 685-3283 • Wall

•Trackhoe •Trenching
•Repair Dams & Roads
•Heavy Haul Trailer
•Dozer
•Site Cleanup

Todd Sieler

For all your concrete construction needs:

Gibson
CONCRETE CONSTRUCTION

605-859-3100 • Philip, SD

Serving Philip & surrounding areas

Patios • Driveways
Foundations • Edging

JOB OPPORTUNITY

Full time news writer / photographer position is now open at the *Pioneer Review* newspaper in Philip, SD

We are willing to train and work with someone who is willing to learn and be great at their job.
Wage is negotiable and depends on experience.

Contact: Beau Ravellette 605-685-8155 or
Don Ravellette 605-685-5147, for more information.
Send Resume to beau@pioneer-review.com
or mail to Beau Ravellette, PO Box 788, Philip, SD 57567

HAAKON COUNTY
DEPARTMENT OF EQUALIZATION
Invites applications for Deputy Director of Equalization

DUTIES & RESPONSIBILITIES:

- Performs professional functions in the operation and appraisal of real estate within the county for purposes of taxation.
- Works under the direct supervision of the Haakon County Director of Equalization.
- Appraises improved and unimproved parcels. Calculates land values using market value of comparable land. Appraises commercial and industrial properties by reviewing improve ments, fixtures, and replacement cost(s).
- Records data necessary for appraisals including detailed observations as to quantity and type of construction components together with observed age and condition of improvement and calculates assessed value.
- Enters data from property cards on transfers, splits, and re-platting of property.
- Processes and interprets transfers from the Register of Deeds for sales ratio purposes.
- Applicant must demonstrate management skills, be goal oriented, and meet deadlines.
- Applicant must successfully complete appraisal courses and be Certified by the South Dakota Department of Revenue within one (1) year of hire. Wage depends on experience.

Haakon County is an equal opportunity employer.

Applications are available in the Director of Equalization office or by e-mail.
Please return completed applications and resumes to:

Haakon County Auditor
PO Box 698
Philip, SD 57567

Or email to: haakon@gwtc.net

Call Sonya today!

2005 Mercury Mountaineer, 4.6 L, V8, AWD, local trade, leather

Philip Motor, Inc.

Philip, SD
859-2585
(800) 859-5557

LINCOLN CHRYSLER Ford DODGE

Check out our entire selection at
www.philipmotor.com

Join us for Kadoka's

Hometown Christmas

Friday, December 7, 2018

- 3:00 to 5:00 p.m. – **Gingerbread House Building Contest** at the Annex – ANYONE can enter! Supplies will be provided.
- 5:00 to 7:00 p.m. – **Chili Cook-Off, at the Fire Hall** – To enter, please contact Jackie Stilwell or Jessi Fromm by Dec. 5th. All entries need to be at the Firehall by 4:15 on Dec. 7th. 5:00 to 7:00 p.m. – Come and sample the chili and vote for your favorite.
- 5:00 to 7:00 p.m. – **S'MORES** being served outside the firehall
- 7:00 p.m. – **Tree Lighting & Caroling** at the firehall
- 7:30 p.m. – **Bingo** ~ City Bar
- 9:00 p.m. – **Ugly Sweater Party and Karaoke** ~ City Bar

Saturday, December 8, 2018

- **Check out local business sales**

Sunday, December 9, 2018

- 2:00 p.m. – **Free Bingo** at the Auditorium
- 2:00 p.m. – **Kids' Activities** in the Annex
- 3:30 p.m. – **Santa Arrives!!!**
- Gingerbread house winners will be announced during bingo

ALL EVENTS ARE FREE FOR THE PUBLIC TO ATTEND.
Made possible by your KCBA members and businesses.

We're Hiring!

At the Murdo Coyote

Part - full time position is now available at the Murdo Coyote Newspaper!

For more info or for an application call Krisanna Thomas at 605-669-2271 or stop by the Murdo Coyote office. Or call Beau Ravellette at 605-685-8155. Send resume to beau@pioneer-review.com or mail to Beau Ravellette, PO Box 788 Philip, SD 57567.

- Flexible hours
- Fun work environment
- Willing to train the right person.
- MUST be reliable.
- Wage is negotioable and depends on experience.

Don't Dream it. Drive it.

SUVs

2017 Expedition EL XLT: heated and cooled leather, navigation, 37,000 miles **$36,995**
2015 Ford Edge SEL: heated leather, remote start, and more. 13,000 miles **$27,495**
2015 Explorer XLT: 2nd row buckets, Navigation and more, 58,000 mile trade..... **$24,995**
2010 Ford Expedition EL: 126K easy miles, Leather, Sunroof..... **$16,995**
2017 Ford Escape Titanium: 25,000 miles, navigation, heated leather..... **$24,995**
2017 Escape Titanium: loaded, 31,000 miles **$25,495**

USED CARS & VANS

2018 Ford Fusion Titanium: pkg, AWD, 14,000 miles, very nice **$24,495**
2014 Ford Taurus Limited: ADW, all options, $45,000 new **$14,495**
2005 Nissan Quest Mini Van: 88,000 easy miles, well equipped..... **$5,995**

USED PICKUPS

1 New 2018 F150 Super Crew Available: well equipped, big discounts and factory rebates ..... **Call Soon**
2017 F-350 Crew Cab: 4x4, 6.7 diesel, lots of extras, 20,000 miles, under book **$51,995**
2015 Ford F-150: Super Crew, 4x4, XLT, 3.5 Ecoboost, 68,000 miles **$28,495**
2011 Ranger: 4x2, Regular Cab, 43,000 miles, rare, below book..... **$9,895**
2005 Ford F-150: Super Crew King Ranch, 4x4, well equipped **$10,995**
2005 Ford F-150: 4x4, Super Crew, XLT, New tires, very useable **$7,995**
1999 Ford F-250: Super Cab, 4x4, heavy duty V-10, 5 speed, trailer puller..... **$5,995**

CALL NICK FOR ANY SERVICE ISSUE, YOUR 5th OIL CHANGE IS FREE!
USED OIL DROP-OFF ... CALL IF INTERESTED

TRAILERS
New DCT 20 ft. car hauler, tandem, 3500 lb. axles $3,695

Give us a chance to use our dealer network to find the vehicle you need for the deal you want! CALL SOON!
CALL BEFORE YOU BUY – GREAT DEALS – FINANCING AVAILABLE

Ford **MURDO FORD** Ford

(605) 669-2391 — EVENINGS: 669-2881 or 669-2918 or 406/239-8020
TOLL-FREE: 1-800-658-5585 • www.murdoford.com

CORNERSTONE
INDUSTRIES & CONSTRUCTION SERVICES, LLC

www.cornerstoneind.com john@cornerstoneind.com

SIOUX STEEL COMPANY Authorized Dealer

Complete Grain Storage Sales & Construction Services

Call us today for a quote on your next grain bin.

John Diedrichs 605/441-1779 • Wall, SD

Sample Our Specials Daily

Coffee ... 5¢

Lunch Specials

Dec. 6 - Dec. 12

Daily Soup & Sandwich Special ... $6.79

Thursday, December 6
•Swiss Steak **$8.89**

Friday, December 7
•Chicken Strip Basket **$8.89**

Saturday, December 8
•Patty Melt **$8.89**

Sunday, December 9
•All You Can Eat Breakfast Buffet **$9.89**
•Child's Breakfast Buffet (12 & under) **$5.49**
Served 7:00 to 10:30 a.m.
•Hot Beef Sandwich **$8.89**

Monday, December 10
•Reuben **$8.89**

Tuesday, December 11
•Indian Tacos **$8.89**

Wednesday, December 12
•Hot Turkey **$8.89**

WALL DRUG
279-2175 • Wall, SD

Notices

The First National Bank in Philip is a drop off location for anyone wanting to defray medical costs for Stephanie Behrend Hill, the daughter of Cheryl Behrend and granddaughter of George and Kay Ainslie. Stephanie and her husband Sam live in Evansville, IN and are expecting their first child in April. Stephanie received word about a month ago that her melanoma is back and will be facing medical & travel expenses beyond what insurance will cover. PR15-4tc

Help Wanted

HELP WANTED: Part or Full time at the Pennington Co. Courant office in Wall, SD. Contact Beau Ravellette, 605-685-8155. PR-tfn

HELP WANTED: Part or Full time at the Murdo Coyote office in Murdo, SD. Contact Beau Ravellette, 605-685-8155. PR-tfn

HELP WANTED: Ravellette Publications, Inc., is looking for a free lance news writer to supply feature stories within our coverage area. Contact Don Ravellette at 605-685-5147. PR35-tfn

Misc. For Sale

FOR SALE: Clean ink barrels (not burn barrels). Contact Pioneer Review in Philip, 859-2516. $30 each – only a few available. PR10-tfn

For Lease

LAND FOR LEASE: Parcel 1- section 20, township 4, range 25,= 42.15 acres. Parcel 2- section 20, township 4, range 25,= 219.8 acres. Parcel 3- southeast 1/4 section 21, township 4 N range 25 = 25 156.46 acres; Total 418.41 acres at $50 an acre. Contact Pat at 605-843-2850 daytime after 5pm contact Johnie at 605-214-3243 PR11-14tc

Real Estate

FOR SALE IN PHILIP: 3 bdrm, 3 bath home, finished basement, fenced yard, great location! Call 605-441-4729. P50-tfn

NICELY FULLY FINISHED, 4 BEDROOM 2 bath home on corner lot in Philip. Priced to sell at $114,900, please call Nancy at 515-1140 PR12-tfn

Want to place an ad in the Profit? **Email us at ads@pioneer-review.com or call 605-859-2516**

PRICE REDUCED: 3 bdrm, 1.5 baths, 3 heat sources, attached shop/garage, partially furnished, one block from Main Street in Kadoka, space included for expansion, call 605-840-0163, 605-840-2533, 605-842-2533. K32-tfn

Thank Yous

Thank you Philip Hardware for the turkey I won in your drawing. He was delicious.

Vonda Hamill

Classified Policy

PLEASE READ your classified ad the **first week it runs.** If you see an error, we will gladly rerun your ad correctly. **We accept responsibility for the first incorrect insertion only.** Ravellette Publications, Inc. requests all classifieds and cards of thanks be paid for when ordered. A $2.00 billing charge will be added if ad is not paid at the time the order is placed.

Sell it in the Profit Classifieds!
ads@pioneer-review.com or call 859-2516

LUMBER HEADQUARTERS
• DeWALT Tools • Storage Sheds • Gates & Fencing Supplies • Pole Barn Packages • House Packages • Feed Bunks
We offer ... PPG PITTSBURGH PAINTS & Colormatch System for all your painting needs!
Call today for your free estimate!!
Shop our large selection of power tools!
HOURS: M-F: 7 A.M. TO 5 P.M. • SAT: 8 A.M. TO NOON
BC MOSES BLDG. CENTER
S. HWY 73 • 859-2100 • PHILIP
U-HAUL

WE'VE GOT HER BACK
Benefit for Maya
Monday, December 10, 2018
Philip School Cafeteria
Starting at 5:00 pm
(right before Elementary Concert)
SOUP SUPPER & PIE AUCTION!
To volunteer or donate please call Jennifer 441-4729 or Tanya 685-4325

Learn to use social media to your business's advantage!
NEW Social Media Certificate at MTI:
• Completely online instruction
• Tailored to almost any career area
• Plan, execute and assess an effective social media campaign
• Four courses offered: take one or all four
Classes begin in January!
Mitchell Technical Institute
www.mitchelltech.edu • 1-800-684-1969

NELLIE'S SALOON
Coyote Calling Contest
Enning, SD
985-5111
December 14th & 15th, 2018
2 Man Teams
$60 Entry per team
Optional: $10 little dog
$10 big dog
100% pay back
All SDGFP rules apply
Rules meeting & Calcutta
Dec 14, 7:00 PM MTN
Weigh in Deadline
Dec 15, 7:00 PM MTN
Serving Chili after weigh in
Nellie's reserves the right to refuse anyone.

Not sure what to give as a gift this year?
Give a gift of a Pioneer Review Subscription
Happy Holidays!
605-859-2516

Grossenburg Implement,
the right spot for netwrap.
Edge-to-Edge® Netwrap
• 64" NW-64TTx9,700
• Rebate direct from Tama
$19
MAIL-IN REBATE ON EACH ROLL PURCHASED*
CoverEdge™ Netwrap
• 67" NW-67TTx9,000
• Rebate direct from Tama
$22
MAIL-IN REBATE ON EACH ROLL PURCHASED*
ORDER BEFORE DECEMBER 31ST TO SAVE!
Use your John Deere Farm Plan Account and get no payments and no interest until October 1, 2019
Grossenburg.com
Find us on Facebook
Winner, SD 605-842-2040
Pierre, SD 605-224-1631
Philip, SD 605-859-2636
Bloomfield, NE 402-373-4449
Hartington, NE 402-254-3908
Wayne, NE 402-375-3325
*Offer ends 12/31/18. Subject to approved credit with John Deere Financial. Some restrictions apply. Minimum purchase of $1,000 required. See dealer for complete details. Rebates are good on in-store purchases only.
JOHN DEERE | Grossenburg

The Profit Business & Professional Directory

Call today to have your ad seen here every week!

605-859-2516 • ads@pioneer-review.com

Philip Chiropractic Clinic
859-2594 • M-F, 9 to 5
412 W. Pine St. • Philip, SD
Dr. Doreen Vetter
•Ultrasound • EMS •Hydrotherapy
•Massage Chair

RONALD G. MANN, DDS
FAMILY DENTISTRY
WINTER HOURS
MONDAY-CLOSED
PHILIP: TUES-THURS-FRI 8 A.M. TO 5 P.M.
WALL: 2ND 3RD AND 4TH WED 8:15 A.M. TO 4 P.M.
104 Philip Ave. • 859-2491 • Philip

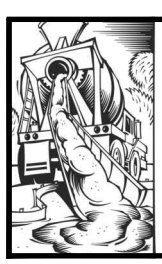

MacFeat Concrete, LLC
All types of concrete work
Give us a call for a quote!
David MacFeat, Jr. • 605-488-0186
Kadoka • macfeats@outlook.com

Venard Inc
Exit 191
Murdo, SD
Tires & Service
ATV & UTV Service
Lawn Mower Service
669-2077

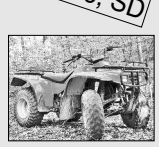

WEST RIVER AGRONOMY, LLC
For All Your Seed, Fertilizer and Chemical Needs
Quinn, SD
Kim Beers
(Cell) 605-770-0129 • 386-0129
Custom Corn Planting • Custom Fertilizer Spreading

Koedam's **Bad River Feed, LLC**
QLF QUALITY LIQUID FEEDS
Call me for all your Cake, Creep Feed, Mineral & Liquid Feed Needs!!!
Sam Koedam • 605-441-9900
16051 Englehart Lane, New Underwood, SD

Ignite WELLNESS STUDIO
Like us on Facebook
Contact us for class schedules!
110 Center Ave. Philip
(605) 407-0553 or 859-2620

To place your ad: 859-2516
This size:
$6.00 per week

Calming Spirit Massage
Monday - Friday
mornings, afternoons, & evenings
Deb Young Massage Therapist
gift certificates available
323 Main | Dupree, SD 57623
text or call: 402.980.9582

CAKES & MORE
✔ CAKES
✔ PIES
✔ COOKIES
✔ CUPCAKES
DIANE WALKER
859-2901
PHILIP

•New Construction
•Service Work
•Sewer line cleaning
•Sewer gas detection equipment
•Water heater sales and installation
•Mini trackhoe
•Lawn trencher
LURZ PLUMBING
Call Dustin Lurz, Owner • 605/859-2204
or Kenny Lurz • 605/279-2693 • Leave Message

Professional
Reliable Service
Residential
Commercial
Farmstead Wiring
SWIFTEC INC.
605.279.2622
504 Glenn St. • P.O. Box 420 • Wall, SD 57790

C&D Storage
Storage Units Available ~ Various Sizes ~
Camper & Boat Storage Available!!
Dustin or Carrie Lurz
(605) 859-2204 • (605) 685-3801

PIONEER®
West River Seeds
Jan Bielmaier
Corn, Soybean, Sunflowers, Alfalfa & Sorghums
(605) 685-3760 • Wall, SD

Baye & Sons Service
•ATVs •UTVs •Lawn & Garden
Rusty Baye
501 Willow Creek Road • Philip
Home: 859-2872 • Cell: 685-8181

TRIPLE XXX SPRAYING
Triple XXX Spraying LLC
Dane Nelson
Certified Chemical Application Specialist
Philip, South Dakota
Noxious Weeds • Deep Root Fertilizing
Bare Ground Vegetation Control
Ornamental Disease/Infestation Diagnosis/Treatment
Perimeter Pest Control • Prairie Dog Poisoning
605-441-8145 • danenelson07@gmail.com
www.facebook.com/TXSLLC

The ***Septic Guys*** LLC

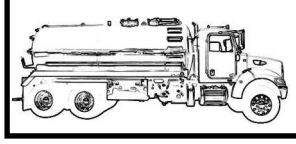

•Septic Tank Pumping
•Portable Toilets
Radley Kennedy • 685-4493
Dustin Lurz • 685-3801

Rent This Space:
859-2516
ads@pioneer-review.com

We Live Where You Live.
See us for all your insurance needs!
Jan Hewitt, Agent
Kim Deuter, Service Specialist
State Farm Ins. Philip, SD
Business: (605) 859-2559
State Farm™

To place your Profit ad: 859-2516 or ads@pioneer-review.com

Small Unit: $6.00 per week • Medium Unit: $12.00 per week • Large Unit: $15.00 per week • 3 month minimum for all directory ads.

The Profit Business & Professional Directory • 859-2516 • ads@pioneer-review.com

Hanson Oil

Bulk Fuel • Gas • Propane
Mobil Oil • Baldwin Filters • DEF
Brian & Heather Hanson
859-2007 • Philip

CACS
CAPITAL AREA COUNSELING SERVICE
Providing professional counseling services in Haakon, Hughes, Jones and Stanley counties.
If you or anyone you love needs help, call us at (605) 224-5811 to find out more. www.cacsnet.org

Norwex®
improving quality of life
Terry Holman
Independent Norwex Consultant
(605) 859-3077
www.terryholman.norwex.biz
terryholman1010@gmail.com

ERNIE'S Building Center, LLC

ACE The helpful place.
Tyler & Angel Nemec
605-843-2871
MIDLAND, SD

- Hardware
- Paint
- Fencing Materials
- Lumber/Bldg Materials
- Stock Tanks
- Poly Culverts
- Sioux Gates
- Hubbard Feeds
- Crystalyx
- Animal Health

pronto®
THE SMART CHOICE FOR AUTO PARTS
Oien Auto & Supply
200 12th Ave. • Kadoka, SD
(605) 837-2214 • Open Monday - Friday
Joy Schmidt, Mgr.

KEN'S REPAIR & MFG.

Quality Automotive Repair & Service
General Repair, Computer Diagnostics,
AC Service & Welding
Celebrating our 36th Year of Business!
(605) 843-2221 • Midland • (605) 441-9820

ASCEND AG, INC.

PRESTON JOHNSON
605-279-3808
PJ@GWTC.NET
WALL, SD

H&H Repair–Jade Hlavka

3 mi. W & 3 mi. N of Howes, SD
Equip. Repair/Maintenance - Hydraulics - A/C - Tires
Car & Light Truck Tires
Shop: 605-985-5007 • Cell: 605-441-1168
Certified Diesel Tech hhrepair@gwtc.net

BAD RIVER BEETLES, LLC
Alan Rislov
21310 Hilland Road
Philip, SD 57567
(605) 685-5792
– SKULL CLEANING –

HCS HOMETOWN COMPUTER SERVICES
Servicing your home or office computer and networking needs.
Ron Larson
859-2471 • Philip, SD

- PC Repair
- Virus & Spyware Removal
- Wireless & Local Area Networking

Rent This Space:

859-2516
ads@pioneer-review.com

To place your Profit ad: 859-2516 or ads@pioneer-review.com

LITTLE SKY TRENCHING

TRENCHING • BACKHOE
LIVESTOCK WATER SYSTEMS
Will E. or Toni Anders
CELL: (605) 441-0974 HOME: (605) 365-5776
22687 158th St., Dupree, SD 57623

Ballard Gynecology

Currently Accepting New Patients
605-791-4442
208 Federal Ave.
Rapid City, SD

•Routine & High Risk Obstetrics •Minimally Invasive Surgery •Birth Control
•Infertility Treatment •Laser Hair Removal • Menopause Support
•STD Counseling •In-office Permanent Sterilization
•Urinary Incontinence Surgery •Annual Exam

Rush Funeral Home

Jack, Gayle & D.J. Rush
Chapels in Philip, Wall & Kadoka
Phone: 859-2400
*Pre-Need Counseling *Monument Markers
www.rushfuneralhome.com

For All Your Hay & Grain Grinding Needs:
Call Brock Smith
(605) 859-2436 • Philip
Cell: 441-2535

SMITH HAY GRINDING Philip, SD

Seamless Gutters

For all your seamless gutter needs:
Residential or Commercial!
Serving Western South Dakota
CALL FOR ESTIMATES:
Brock Slovek: 605-929-9927

Ken's Refrigeration & Heating Inc.

Serving you since 1969
Commercial & Residential Installation, Service & Repair
Serving Wall & Surrounding Areas
Eric Hansen • 605-279-2894 • Wall

Dakota Hills Pest Service

Quality service for your home and business
Terry W. Olson, *Service Specialist*
605/355-0013 or 605/391-1353
dakotahillspest@gmail.com

LAZY B PLUMBING HEATING & AIR

Office: 605-344-2022
Cell: 605-929-2701
Plumbing, Heating, Air Conditioning,
Drain Cleaning, Sales and Service

3B's Heating & Air Conditioning

Heating / Air Conditioning / Refrigeration
Philip, SD • (605) 859-3045
Brian Hanson • 441-6543 (cell)
Brock Hanson • 441-2080 (cell)

WEST RIVER EXCAVATION

Directional Boring, Ditching, & Trenching of ALL types!
Over 30 Years Experience!
Craig's Cell: 390-8087 • Sauntee's Cell: 390-8604

Call Ravellette Publications for all of your advertising needs ... we cover 9-1/2 counties in Western South Dakota!

(605) 859-2516 • ads@pioneer-review.com • www.ravellettepublications.com

PHILIP LIVESTOCK AUCTION
PHILIP, SOUTH DAKOTA

WEBSITE ADDRESS:
www.philiplivestock.com
Email: info@philiplivestock.com

859-2577
Philip, SD

TUESDAY, NOVEMBER 27, 2018

Big run of weigh-up cattle to go along with a Special Stock Cow Sale and the Weller Angus Ranch Production Sale. Next week, the Annual Weaned & Preconditioned Calf Sale, along with some unweaned calves. Sale time 9:00AM on weigh-ups.

WELLER RANCH - KADOKA
36.....Red Bred Heifers...1211# .. $2,050.00
12.....Red Bred Heifers...1219# .. $2,000.00
24.....Blk Bred Heifers...1214# .. $2,000.00
13.....Blk Bred Heifers...1187# .. $1,950.00
34 ..Blk 3 to 4 Year Old Cows...1379# .. $1,900.00
20 ..Blk 5 to 6 Year Old Cows...1565# .. $1,600.00
18.....Blk 10 Year Old Cows...1488# .. $1,025.00
29 .....Black Angus Bulls avg $3578

BRED CATTLE:

Wheeler Ranch - Philip
6.....Blk/Bwf Bred Hfrs 1160# .. $2,025.00
8.....Blk/Bwf Bred Hfrs 1160# .. $1,900.00
12.....Blk/Bwf Bred Hfrs 1158# .. $1,825.00
11.....Blk/Bwf Bred Hfrs 1145# .. $1,800.00

Ross Williams -Philip
14 ...Red 3 to 6 Year Old Cows 1369# .. $1,825.00

Todd O'Connor - Philip
19 ...Red 3 to 4 Year Old Cows 1362# .. $1,800.00
7...Red & Blk Broken Mouth Cows 1402#.$850.00

Kalvin & Heather Eisenbraun - Philip
57.....Bwf Hfrs 1036# .. $1,675.00

Dirk O'Connor - Plevna, MT
58 .....Red Bred Heifers 1001# .. $1,660.00

Jay & Wilma Tope - Belle Fourche
27....Blk 3 to 4 Year Old Cows 1141# .. $1,625.00
21....Blk 5 to 6 Year Old Cows 1201# .. $1,375.00

Dallis Basel - Union Center
38 .....Red Bred Heifers 986# $1,625.00

Heath freeman - Owanka
23....Blk 3 to 4 Year Old Cows 1142# .. $1,550.00

Gene Fortune - Interior
10....Blk 3 to 4 Year Old Cows 1195# .. $1,450.00
12....Blk 5 to 6 Year Old Cows 1426# .. $1,450.00
19.....Blk Solid Mouth Cows 1450#..... $985.00
13.....Blk Broken Mouth Cows 1405#..... $825.00

Jones Ranch - Rapid City
5 .....Blk 3 to 6 Year Old Cows 1285# .. $1,150.00
33Blk Solid & Broken Mouth Cows .....1430# $900.00

Roseth Cattle Company - Philip
42.....Blk Broken Mouth Cows 1446# .. $1,065.00
38Red & Blk Broken Mouth Cows .....1286# $860.00

Beau Bendigo - Howes
57.....Blk Broken Mouth Cows 1388# .. $1,000.00

Rapid Creek Ranch - Belvidere
25 .....Red Solid Mouth Cows 1407# .. $1,000.00
36 .....Red Broken Mouth Cows 1364#..... $980.00

Clint Whipple - Saint Francis
13.....Blk Solid Mouth Cows 1403#..... $980.00

WEIGH-UPS:

Francis Tornow - Murdo
1 .....Blk Cow 1390#..... $70.00

Boyd & Wade Parsons - Milesville
5 .....Blk Cows 1300#..... $68.50
3 .....Blk Cows 1533#..... $66.50
17 .....Blk Cowettes 1100#..... $81.00
5.....Blk Hfrts 992#..... $86.00

Norman Delbridge - Faith
5 .....Red & Blk Cows 1475#..... $68.00
1 .....Blk Cow 1640#..... $66.00

Matt Jones - Midland
4 .....Red & Blk Cows 1341#..... $67.00
4 .....Blk Cowettes 1121#..... $77.00

Dave & Tonya Berry - Milesville
6 .....Red Cows 1484#..... $66.00
1 .....Blk Cow 1395#..... $65.00
2 .....Red Cowettes 1043#..... $79.00
1 .....Red Hfrt 1335#..... $73.00

Steve Vandermay - Long Valley
1 .....Blk Cow 1365#..... $67.50
1 .....Blk Cow 1485#..... $66.00
1 .....Blk Cowette 1010#..... $79.00

Dianne Gregg - Midland
1 .....Blk Cow 1470#..... $67.00
4 .....Blk Cows 1570#..... $66.00
6 .....har & Blk Cowettes 1110#..... $72.00

Kent Mundon - Rapid City
1 .....Blk Cow 1535#..... $66.50
1 .....Blk Cow 1265#..... $65.00

Emma Slovek-Clark - Philip
2 .....Red Cows 1338#..... $66.50

Chuck & Owen Olson - Martin
1 .....Blk Cow 1210#..... $72.00
3 .....Blk Cowettes 1065#..... $82.00

Hammel Red Angus Inc - Ekalaka, MT
2 .....Red Cows 1318#..... $65.50
1.....Red Cow 1020#..... $64.00
7 .....Blk Cowettes 1089#..... $81.00
1 .....Red Cowette 1120#..... $77.00

Heath Freeman - Owanka
5 .....Blk Cowettes 1142#..... $78.00
3.....Blk & Bwf Cowettes 1207#..... $72.50
1 .....Blk Hfrt 1015#..... $84.00

Jason Paulsen - Wall
10 .....Blk Cow 1430#..... $65.00

M & A Farms - Philip
27 .....Blk & Bwf Cows 1379#..... $65.00

Lonnie Arneson - Elm Springs
4 .....Blk Cows 1341#..... $65.00

Mike Barnes - Murdo
12 .....Blk Cowettes 1140#..... $76.00
5 .....Blk Cowettes 1076#..... $83.00

Lonny Johnston - Belvidere
2.....Red Cowettes 1075#..... $82.00

Doug & Vicky Dahl - Wall
1 .....Blk Cow 1460#..... $65.50

Todd & Krysti Barnes - Murdo
1 .....Blk Cow 1595#..... $64.00

Gene Crosbie - New Underwood
1 .....Bwf Cow 1510#..... $64.00

Duane & Carla Jobgen - Scenic
8 .....Blk Cows 1420#..... $64.00

Kelly Kinsley - Murdo
3 .....Blk Cows 1398#..... $64.00

Kim March - Hot Springs
1 .....Bwf Cow 1395#..... $64.00
1.....Blk Cowette 855#..... $81.00

Sam & Cary Johnston - Elm Springs
3 .....Blk Cowettes 1108#..... $76.00

Jeff Nelson - Philip
5 .....Blk Cows 1284#..... $67.50

KC Bielmaier Ranch - Wall
3 .....Blk Cowettes 1108#..... $77.00

Mike Amiotte - Interior
2 .....Blk Cowettes 1143#..... $77.00

UPCOMING SALES:

TUESDAY, DEC. 4, 2018
SPECIAL ALL-BREEDS CALF SALE
FEATURING WEANED CALVES
(ESTIMATING 4,000 HEAD)
Weighups 9:00mt | Yearlings & Calves 11:00mt

CALVES:
G Patterson Fmy 450 Char x clvs; fs (Not weaned) .....600-750#
Patterson Ranch 400 Blk & Char x clvs; fs (Not weaned) .....600-700#
Cuny & Sons 380 Blk strs; fs,ni (Not weaned).....550-650#
Herber Ranch 300 Blk & Bwf strs; fs .....700#
Dickschat 300 Blk strs; fs,ni (Not weaned) .....550-650#
Neuhauser 150 Bwf & Herf strs; fs .....600-700#
Trask 150 Blk clvs; fs,ni .....550-600#
Berry 135 Red clvs; fs,ni.....550-600#
Prokop Ranch 130 Blk strs; fs,ni.....700#
Gottsleben 125 Blk strs; fs .....650#
R & J Rausch 125 Blk mostly hfrs; fs,ni.....600#
Thayer 120 Blk & Bwf clvs; fs,ni.....650-750#
O & J Ferguson 115 Blk mostly hfrs; fs,ni .....550#
Jorgensen Ranch 110 Red & Blk strs; fs .....750#
Ballard 100 Blk strs; fs,ni .....600#
Lamphere 100 Char x hfs; fs,ni .....600#
Thomsen 75 Blk strs; fs,ni (Not weaned).....600-650#
Bonenberger Ranch
75 Frontend Blk Replc. hfrs; fs,ni .....750-800#
Heeb 65 Blk & red strs; fs .....700#
Starr 60 Blk & Red clvs; fs,ni (Not eaned).....600-700#
Hulm 60 Char x clvs; fs .....700#
Albers 50 Blk clvs; fs,ni (Not weaned) .....500-600#
Grubl 50 Bwf strs; fs,ni .....725-775#
Fitzgerald 50 Blk clvs; fs .....675#
Richter 40 Blk BV hfrs; fs.....550-650#
Parks 40 Blk & Bwf clvs; fs,ni,drug free.....550-600#
Kemnitz 35 Blk strs; fs.....800#
Dodson 30 Blk clvs; fs; all hfrs in town (Not weaned) .....675#

DeKay 25 Blk Replc. Hfrs; fs,ni.....550-600#
Stout 25 Blk strs; fs.....600-650#
Tipton 20 PB Blk BV hfrs; fs,ni .....650#
Kinsley 20 Blk strs; fs .....600#
Hilmer & Rice 18 Blk strs; fs,ni .....500#
Noteboom & Prokop 16 Blk clvs; fs,ni .....550-600#
Kieffer 13 Blk & Bwf clvs; fs,ni.....700#
Nelson 6 Char x clvs; fs .....600#

More Consignments By Sale Day. For More Info. Call Thor Roseth At 605-685-5826, Jeff Long At 605-515-0186 Or Office At 605-859-2577.

Tuesday, Dec. 11: Special Stock Cow & Bred Heifer Sale & Regular Cattle Sale & Slovek Ranch Bull & Female Sale
Tuesday, Dec. 18: Special All-Breeds Calf & Stock Cow & Bred Heifer Sale & Regular Cattle Sale
Tuesday, Dec. 25: No Sale
Tuesday, Jan. 1: No Sale
Tuesday, Jan. 8: Special Feeder Cattle Sale & Regular Cattle Sale
Tuesday, Jan. 15: Special Stock Cow & Bred Heifer Sale & Regular Cattle Sale
Tuesday, Jan. 22: Special Feeder Cattle Sale & Regular Cattle Sale
Tuesday, Jan. 29: No Sale
Tuesday, Feb. 5: Special Bred Cattle Sale & Regular Cattle Sale
Tuesday, Feb. 12: Special Feeder Cattle Sale Featuring Bangs Vaccinated Heifers & Regular Cattle Sale
Tuesday, Feb. 19: Special Stock Cow & Bred Heifer Sale & Regular Cattle Sale
Tuesday, Feb. 26: Special Feeder Cattle Sale Featuring Bangs Vaccinated Heifers & Regular Cattle Sale
Tuesday, Mar. 5: Special Stock Cow & Bred Heifer Sale & Regular Cattle Sale
Tuesday, Mar. 12: Special Feeder Cattle Sale Featuring Bangs Vaccinated Heifers & Regular Cattle Sale
Tuesday, Mar. 19: Special Stock Cow & Bred Heifer Sale & Regular Cattle Sale
Tuesday, Mar. 26: Special Feeder Cattle Sale Featuring Bangs Vaccinated Heifers & Regular Cattle Sale
Tuesday, Apr. 2: Special Stock Cow, Bred Heifer & Pair Sale & Regular Cattle Sale
Tuesday, Apr. 9: Special Feeder Cattle Sale Featuring Bangs Vaccinated Hiefers & Regular Cattle Sale
Tuesday, Apr. 16: Special Stock Cow, Bred Heifer, & Pair Sale & Regular Cattle Sale
Tuesday, Apr. 23: Special Feeder Cattle, Stock Cow, Bred Heifer, & Pair Sale & Regular Cattle Sale
Tuesday, Apr. 30: Weighup Special
Tuesday, May 7: Bull Day & Regular Cattle Sale
Tuesday, May 14: Special Feeder Cattle Sale & Regular Cattle Sale
Tuesday, May 21: Special Pairs, Stock Cow, & Bred Heifer Sale & Regular Cattle Sale
Tuesday, May 28 : No Sale
Tuesday, June 4: Special Feeder Cattle Sale & Regular Cattle Sale
Tuesday, June 11: Regular Cattle Sale
Tuesday, June 18: Regular Cattle Sale
Tuesday, June 25: Dry Cow Special
Tuesday, July 2: No Sale
Tuesday, July 9: Regular Cattle Sale
Tuesday, July 16: Regular Cattle Sale
Tuesday, July 23: Regular Cattle Sale
Tuesday, July 30: Special Anniversary Yearling & Fall Calf Sale & Regular Cattle Sale & Anniversary Bbq

UPCOMING BULL SALE

Tuesday, Dec. 11: Slovek Ranch Angus & Angus Plus Genetic Bull Sale 12:00mt
Tuesday, Feb. 12: Thorson Herefrod 12:00mt
Tuesday, Feb. 19: Stout Charolais & Milligan Herefords 12:00mt
Tuesday, Feb. 26: Deep Creek Angus 12:00mt
Tuesday, Mar. 5: Cheyenne Charolais 12:00mt
Tuesday, Mar. 12: Trask & Peterson Angus 12:00mt
Tuesday, Mar. 19: Nelson Red Angus 12:00mt
Tuesday, Apr. 16: Cottonwood Angus 12:00mt
Tuesday, Apr. 23: Fortunes Rafter U Cross Angus 12:00mt
Tuesday, May 7: Bull Day

PLA Café Marit Clawson, Mgr.
Mon-Fri 6am to 1:30pm (Closed Thurs.) – Sat-Sun 6am to 10am – Extended hours on sale days.

VIEW SALES LIVE ON THE INTERNET! Go to: www.philiplivestock.com. Upcoming sales & consignments can be viewed on the Internet at www.philiplivestock.com, or on the DTN: Click on SALE BARNS NORTH CENTRAL

PLA is now qualified to handle third party verified NHTC cattle (Non Hormonal Treated Cattle).

Philip Livestock Auction, in conjunction with Superior Livestock Auction, will be offering video sale as an additional service to our consignors, with questions about the video please call, Jerry Roseth at 605-685-5820 or Jeff Long at 605-515-0186.

Keep supporting R-CALF USA! R-CALF USA is our voice in government to represent U.S. cattle producers in trade marketing issues. Join today & help make a difference!

TO CONSIGN CATTLE OR HAVE A REPRESENTATIVE LOOK AT YOUR CATTLE, GIVE US A CALL:

THOR ROSETH, Owner
(605) 685-5826

BILLY MARKWED, Fieldman
Midland • (605) 567-3385

JEFF LONG, Owner & Auctioneer
Red Owl • (605) 985-5486
Cell (605) 515-0186
LYNN WEISHAAR, Auctioneer
Reva • (605) 866-4670

DAN PIROUTEK, Market Rep.
Milesville • (605) 544 3316
BOB ANDERSON, Fieldman
Sturgis • (605) 347-0151
(605) 641-1042

CLINT HAMMERSTROM, Fieldman
Hereford • (605) 490-0711
MARK LANTIS, Fieldman
New Underwood • (605) 390-7828

PHILIP LIVESTOCK AUCTION
(605) 859 2577
www.philiplivestock.com